WEATHER: FOR OHIO—Fair and warmer Sunday. Partly cloudy Sunday night. Monday fair and continued warm.

The Coshocton Tribune AND TIMES-AGE

VOL. IX, No. 228. SUNDAY MORNING, APRIL 28, 1918. TWO CENTS

HAIG BLOCKS HUN ADVANCE

LOCAL CHAPTER RED CROSS HAS SHIPPED OUT 34,712 ARTICLES

Coshocton Women Have Knitted 635 Sweaters and 857 Pairs of Socks, While Sewing Work Keeps Pace—Greater Efforts to be Made.

Since the organization of the local Red Cross Chapter last summer and the opening of the work room in July 34,712 separate articles have been shipped from here to Lake Division headquarters at Cleveland. These shipments have included.

Three hundred fourteen pajamas, 488 hospital shirts, 112 convalescent robes, 447 bed jackets, 667 pairs bed socks, 1714 hot water bottle covers, 40 operating caps, 519 handkerchiefs, 957 convalescent robes, 337 sheets, 888 pillow cases, 7042 towels, 112 table napkins, 288 wash cloths, 10 operating masks, 250 bandage foot socks, 3579 abdominal bandages, 2569 triangular bandages, 26 irrigation pads 16x24, 677 —4tailed bandages, 123 T-bandages, 95 many tailed bandages, 635 sweaters, 857 pairs socks, 4 mufflers, 64 hot water bottle covers, 209 helmets, 104 wash cloths, 6 quilts, 57 hospital bags, 4904 gauze compresses, 4x4, 2961 gauze compresses 9x9, 3024 gauze sponges 1 in., 437 gauze rolls 3 yards x 4½.

These figures represent an immense amount of patriotic loyalty on the part of oshocton county women—a loyalty which has ignored summer heat and winter cold; which has crowded into the back ground many personal pleasures and recreations for the sake of contributing unstintedly of time and energy to the work of the Red Cross.

The attendance in the work room all last week was exceedingly good. Forty seven enrolled in the surgical dressings department Tuesday evening and the attendance on Tuesday, Wednesday and Thursday averaged sixty. Splendid work is also being done by the branches.

Still better attendance is hoped for this week The need for an increased output is urgent and must be met. If you have not enrolled among the workers now is the time to do it.

CITY PLANS THRIFT DAY WEDNESDAY MAY FIRST

Merchants to Give Special Inducements to Buyers of Baby Bonds.

SALES SLUMP IN LAST FEW DAYS

One Storekeeper Will Cut Price If Buyer Takes Change in Stamps.

Coshocton merchants will get behind the Thrift Day movement and help the county War Savings Stamp committee make Wednesday, May 1st, one to be remembered in connection with war activities in Coshocton.

This seemed certain Saturday after a cursory census of the attitude of the Coshocton business men had been completed by those promoting the project. Special inducements are to be offered in many of the local stores for the one day. Every customer will be expected to take at least a part of his change in Thrift Stamps. One merchant has announced his intention of allowing a discount of five percent on every purchase in which the customer accepts his change in Thrift Stamps.

The sale of War Savings Stamps and Thrift Stamps has fallen off slightly during the Liberty Loan drive, but the steady sale, which has amounted to almost ten thousand dollars a week indicates that the baby bonds have their friends among Coshocton folks as well as have the more pretentious liberty "four and a quarters."

It is to be hoped that every one will make it a part of his work on next Wednesday to purchase at least one day's pay in stamps.

B.C. GUILLIAMS A CANDIDATE FOR CLERK OF COURTS

B. C. Guilliams, well known Jackson township farmer, and a candidate four years ago before the democratic primary for nomination for clerk of courts is again a contestant before the coming primary for the same nomination.

Mr. Guilliams is a life long resident of the county and prior to his candidacy four years ago states that neither himself nor any member of his family has ever sought an elective office. He made a creditable showing in his first race and his friends are satisfied that conditions are such this year that he has an excellent chance of winning the nomination.

NO ONE WANTS POSTAL JOB AT ROSCOE OFFICE

One applicant for the Black Run post office took the examination conducted in this city Saturday by Lee S. McCammant. It had been announced that an examination for postmaster of Roscoe would be held, but there were no applicants.

Examination for the Fresno post office will be held in Coshocton May 25.

Dresden Man Held Charged With Stealing

Mark Chaney, of Dresden, was arrested by the local police Saturday afternoon and turned over to the constable of Dresden, who wanted him for the theft of 32 fleeces of wool stolen from A. J. Little, of Dresden, Friday night.

Chaney brot the fleeces to this city, intending to sell them to the Lorenz agency. The police here had been notified to be on the lookout for them, and easily located him.

MORGAN RUN MINERS BUY LIBERTY BONDS

Miners of the Morgan Run local showed one hundred per cent patriotism at a meeting Saturday morning at their hall in the Shaw building on Main street. Thirty members were present and every one of them subscribed for Liberty loan bonds. Two thousand dollars was raised in a very short time. Those who participated in the meeting promised that the absent members would subscribe equally well and the expectation is to have every member of the local subscribe for at least one bond.

The county's total Saturday was $769,000

BAPTISTS FROM THREE STATES IN CONVENTION

EVANSVILLE, IND., APRIL 27.—Baptists from Indiana, Kentucky, and Illinois were here today for the annual convention of the General Baptist Freedom Association. The convention will continue in session thruout Sunday and it is expected that resolutions endorsing the American war policies will be passed tomorrow.

West Family Is Quarantined For Five Long Weeks

Five weeks ago Saturday, Bert West, of Roscoe, was quarantined for small pox. There are 12 members in the West household, and everyone of them took the disease, thus making it impossible for Mr. West to leave the house, altho he is in perfect health.

The youngest member of the household is a nine months' old baby, and its condition was considered serious late Saturday.

ANOTHER WAR FOR GERMANY CERTAIN

Austrian Paper Foresees New Conflict as Result of Hun Duplicity.

DAY OF RECKONING WITH RUSSIA SURE

"It is Germany's Business, But Austrian Blood Must Not Flow," Says Paper.

VON SEYDLER RESIGNS

Austrian Premier Says Germany's Attitude Makes His Position Untenable.

THE HAGUE, APRIL 27.—Another war is in sight as a result of the situation that Germany has created in Russia, according to the view taken by the Arbeiter Zeitung, of Vienna.

Advices received here today quoted the paper as assailing Germany's action regarding Livonia and Esthonia. It asks whether the Brest-Litovsk peace is still valid adding:

"Germany's action will have to be paid for with another war as soon as Russia is sufficiently strong."

"Of course, this is Germany's business. But we must not allow Austrian blood to be shed to retain Germany's conquests either now or later.

"Austrian Socialists will ask Baron Burian (the foreign minister) whether the Brest-Litovsk treaty which bears Austrian signs as well as German, is to be observed."

There have been reports from time to time that relations between Germany and Austria were becoming strained and the foregoing article is an indication of it.

Leighninger Is Called By Draft Board

Mr and Mrs. Charles A Leighninger arrived in this city Friday from Owensboro, Ky., having been called here on account of the draft. Mr. Leighninger is the first alternate in the first contingent to go to Camp Sherman Tuesday, and if he does not leave then, he will go to Ft. Thomas, Ky., the first week in May with the contingent from this county.

Mr. Leighninger is the son of Mr. and Mrs. U. G. Leighninger, of West Lafayette, and a brother of Mrs. Lee McCammant, of Locust street. Until his arrival in Coshocton, friends here did not know of his marriage, which took place in Owensboro Wednesday. His bride was Miss Daisy Ryon, a well known and popular young woman of Owensboro.

Mr. Leighninger has many friends in this county He is a graduate of the College of Engineering, Ohio Northern University, and was inspector of the Newcomerstown-Coshocton road at the time it was built For the last two years he has been employed as surveyor by the Noon Oil and Gas Company, Owensboro.

TONSILECTOMY

Russell Hart, of Isleta, underwent a tonsilectomy operation at the City Hospital Saturday, performed by Drs. McClain and Carr.

TOMAHAWK, BOUND IN KHAKI AND NAVY BLUE WILL APPEAR MAY 10th

High School Quadrennial Will Be Dedicated to C. H. S. Men in Service of the Nation on Land and Sea — Miss Ruth Elliott is Editor.

The Tomahawk, the quadrennial Coshocton High school publication, will make its appearance May 10, according to the announcement made Saturday by Miss Ruth Elliott, editor-in-chief. Miss Elliott and her staff are enthusiastic over this year's edition, and are confident that the high school students and their friends will welcome its appearance.

The 1918 Tomahawk is dedicated to the graduates and former students of the Coshocton High school who are now in military or naval service. It will be bound in heavy art paper in the senior class colors khaki and navy blue. Glazed white paper has been used thruout the book, as the cuts show to much better advantage on this sort of paper than on any other.

The entire contents of The Tomahawk are not being made public, but a number of new features have been introduced that promise to make it of unusual interest to its readers. In addition to pictures of the senior class members and members of the faculty, there will be pictures of many of the former high school students who are now in Uncle Sam's service. Some of these boys have contributed articles as well as their photographs to the publication.

The Tomahawk staff is composed of Miss Ruth Elliott, editor-in-chief; Ernest Laws, business manager; Paul Preston, and Miss Ruth Shipps, associate editors; Miss Norma Hennel, alumni editor; Miss Ruth Markley, art editor; Francis Barnes, Carl Ashman and Miss Vera Conrad, advertising committee; Charles St. Clair, class historian; and Ruth Pfous, class poet.

Only 300 copies of the Tomahawk are being printed. All members of the senior class can take orders for copies, the price per copy being one dollar.

FARM HAND KILLS TWO WITH AN AX

VICTOR, N. Y., APRIL 27.—One of the most brutal murders in the history of the village was committed early this morning when Earl Austin, farm hand, killed his former employer, McCalin Mosher, and the latter's daughter, Blanche, with an ax. He also attacked Wilma Gebow, a cousin of the girl, but the latter escaped. About two o'clock the Gebow girl was awakened by Austin's striking the Mosher girl repeatedly with an ax. He also attacked her but she was able to ward on his blows until she got out of bed.

She attempted to reason with the man and told him she would accompany him anywhere he wished. They walked the country roads until daylight when they met Mark Dourley, of Farmington, who was on his way to work in Victor.

Dourley took Miss Begow to East Victor and then notified the authorities here. Police are searching for Austin.

LOYALIST FLAG EXCITES ENVY OF SMALL BOY

A five year old Coshocton youngster recently gave his mother a sharp rebuke in regard to the American flag which they display on their porch.

The family which is known as a decidedly patriotic one, lives next door to one of the alleged pro-German families visited by the Kaiser-denouncing crowd a few weeks ago. Since the visit, a beautiful American banner has decorated the exterior of this home.

"I wish all those people had done to us what they did to those people next door," was the five year old's comment, "'cause their flag's a lot prettier than ours"

FLANKING MOVEMENT IS TRIED BY ENEMY

His Effort Now is to Compel English to Give Up Ypres-Poperinghe Ry.

MAY FORCE ENGLISH TO EVACUATE YPRES

Allies Have Been Successful For Past 24 Hours on Both Fronts.

By Frank Charlton,
(International News Service)

The Germans are now trying the same tactics against the British key position at Ypres, in Belgium, that they employed at Armentieres, Ballleul and at point on the Picardy field of battle.

By striking northward from Kemmel Hill just southwest of Ypres (on the low Flanders' front) the Germans are attempting to drive a wedge into the low ground flanking the Ypres-Poperinghe Railway and thus compel the British to evacuate the place thru a "pocketing" movement.

"If the British are compelled to give up Ypres the operation would not have any serious consequences. In fact, it would straighten out the allied front, removing the salient east of Ypres which has long invited the German attacks along the two flanks.

Just how far northward an allied retirement would have to extend if the Germans are successful around Ypres, is uncertain, but is is probable that it

(Continued on Page Five)

Boy Scouts Sell $18,050 In L.L. Bonds

Saturday's House to House Canvas Will Be Repeated This Week.

91 SUBSCRIBERS

Coshocton's three troops of Boy Scouts won the glad hand Saturday in their systematic and fruitful house to house canvass of the city for the third liberty loan. A total of $18,050 in subscriptions was turned in to headquarters at the public square Saturday evening by the scouts after a hard day's work. In all 91 subscriptions are secured.

Three boys, Nathan Carpenter, Fred Timmons and Elbert Thompson qualified for the government medal provided for those who placed bonds in at least ten different homes. These medals will be awarded as soon as the receipt stubs can be forwarded to headquarters at Columbus and checked up there.

The drive will be continued all this week by the scouts with another complete and systematic house to house canvass planned for the latter part of the week.

The scouts started early Saturday morning, having received their instructions Friday evening at a meeting held for that purpose. The city was divided into six districts at the meeting and six separate patrols were formed. These patrols began early and worked hard all day Saturday, reporting at headquarters at noon for special instructions and detail assignments. The lads put their whole heart into the work and received hearty cooperation from the citizens of the city. Their work was highly gratifying to the commanders and to the county loan committee as well as to the boys themselves.

KAISER'S FORCES TURNED BACK AT EVERY POINT OF ATTACK SATURDAY

Hindenburg Has Eyes Fixed Upon Heights in Flanders Commanding View of Sea, but Allied Heads Claim They are Invulnerable — Foch Holds Situation Well in Hand.

LONDON, APRIL 27.—Field Marshal Haig's brave troops held firm all along the Flanders and Picardy fronts today despite the desperate efforts of the German hordes under Von Hindenburg. Furious fighting raged at numerous points, especially at Mont Scherpenberg, Voormezelle and Givenchy.

Field Marshal Von Hindenburg has brot General Seiger up from the Verdun region to help around Ypres. The German general now claims to be less than two miles from Ypres. Under General Seiger are 60,000 veteran troops. General Von Eberhardt with another 60,000 men is at Hindenburg's left hammering constantly for further gains beyond Kemmel, but the Britons are holding firmly.

The main objectives of the Huns today are Monts Scherpenberg, Rouge, Noir, Kokereele and Descats, and the German hordes ceaselessly, but almost hopelessly, battered all day long against this group of heights.

Beyond these hills one solitary mount sticks up above the surrounding country. It is Mont Cassel, and upon its summit lies the town of Cassel. From this town the sea can be seen on clear days. With this strategic spot in his possession Hindenburg would feel that he has been in some slight measure repaid for the awful sacrifice of men since the beginning of the third drive. But the allied forces are doggedly determined this shall never be.

The Germans are using the same tactics they have employed since Liege—trying to turn the hills instead of taking them by storm. Having swung around Kemmel, across the plains to the north, they are trying to smash their way onward to La Clytte, hoping to turn Scherpenberg, a mile northwest of Kemmel. They have been met here and slaughtered

(Continued on Page Five)

LOCAL MINERS JOIN WITH FACTORY MEN BEHIND WAR CHEST

The mining and factory interests will go before the general county conference this afternoon at the Sixth Street theatre presenting a solid front for the war chest plan.

A final meeting at which representatives of all the labor interests of the city, as well as delegates from the miners met with the war chest committee at the Red Cross work rooms last evening. Reports from the miners and practically all the factories of the city were received and in every instance the war chest idea was approved at special meetings of the miners and of the various departments of the large factories.

The meeting at the Sixth street theatre will be held at 2 o'clock this afternoon. So far as the general war chest committee is concerned the meeting will be final. The widest latitude will be allowed in the discussion. While the committee believes the plan will meet the approval of citizens generally at the conference this afternoon, it has no hard and fast program to offer

Thru its several subcommittees it will be able to offer a comprehensive plan and one that embraces the good features of similar drives in both this country and Canada Members of the committee have visited several neighboring counties where the war chest plan is already in operation In every instance the report has been that the drive for the war chest has resulted in a better community spirit than these counties have ever before experienced.

In every instance the amount agreed upon has been oversubscribed. It is understood that the committee chosen more than a month ago will recommend a goal of $150,000 for Coshocton county Subcommittees have worked out a carefully graduated scale of contributions based on the experiences of other counties

In applying this schedule, in the event it is adopted, no thot at coercion has been entertained. Each factory will have a committee, and in the case of the larger concerns, departmental committees of their own. The suggested schedule of contributions will be presented merely as a guide for those soliciting for the war chest The widest latitude will be given the committees of factory employes in exempting those from whom the solicitation of even a nominal amount would work a hardship

It is believed after an educational campaign of three weeks or a month has been conducted in which every phase of the war chest plan will be fully explained thru the press and numerous public meetings, that no trouble will be experienced in raising the desired amount, which will relieve Coshocton county from further solicitations for any of the war relief measures for the full period of one year.

The committee has requested that The Tribune again impress on the public that the largest and most representative attendance it is possible to get together is desired for the meeting at the Sixth street theatre this afternoon at 2 o'clock, in order that every phase of the subject may be presented to the public by members of the committee who have visited other counties and availed themselves of the lessons these communities have learned thru drives similar to the one proposed for Coshocton county.

Newspaper Archive.com

Do You Know the Terms of that 22,000 Mile Test?

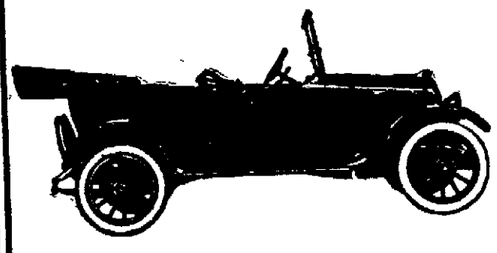

Maxwell Motor Cars

5-Pass. Car . . . $ 825
Roadster 825
5-Pass. Car with All-Weather Top . . 935
5-Pass. Sedan . . 1275
6-Pass. Town Car 1275

All prices f. o. b. Detroit

Wire wheels regular equipment with Sedan and Town Car

Official Figures of the Test

		Daily Mileage	Av. Miles Per Gal. Gasoline
Nov.	23	511.9	22.2
"	24	551.4	22.82
"	25	537.4	21.49
"	26	505.9	22.47
"	27	516.5	21.70
"	28	509.6	23.02
"	29	515.5	26.49
"	30	480.1	22.80
Dec.	1	498.8	23.99
"	2	484.6	21.77
"	3	506.6	20.71
"	4	Rain 438.9	19.51
"	5	502.7	19.44
"	6	517.0	22.15
"	7	505.0	22.33
"	8	493.3	22.03
"	9	472.6	21.53
"	10	477.7	23.43
"	11	495.2	23.83
"	12	540.1	23.56
"	13	539.3	23.18
"	14	Rain 465.9	23.85
"	15	523.1	22.95
"	16	539.1	21.99
"	17	492.8	21.08
"	18	512.0	21.73
"	19	525.9	20.35
"	20	527.5	23.44
"	21	496.8	24.50
"	22	490.8	22.38
"	23	487.1	23.13
"	24	480.5	21.75
"	25	477.5	22.63
"	26	492.6	22.50
"	27	487.1	19.79
"	28	477.4	18.91
"	29	523.9	18.20
"	30	466.9	20.24
"	31	504.9	21.08
Jan.	1	501.4	19.82
"	2	Rain 451.8	20.07
"	3	Rain 479.1	21.56
"	4	Rain 455.6	19.82
"	5	Rain 562.5	19.18

Elapsed time	44 days
Total mileage	22,022.2
Average speed per hour	25 miles
Average day's run	500.6
*Longest day's run	562.5
Average miles per gal.	22 miles
Smallest day's mileage per gallon	18.20 miles
Greatest average miles per gallon	26.33 miles
Average tire life	9,875 miles

*Note that longest day's run was made on last day of the test.

Warner C. Lowe

Bell 713. Cit. 713-A

You know, of course, that the Maxwell Motor Car is the long distance champion of the world.

You have read that a "stock" Maxwell 5-passenger car ran for 44 days and nights without stopping the motor.

And that, in the 44 days non-stop test, the Maxwell covered 22,022 miles, at an average speed of 25 miles per hour.

But have you, up to now, realized the full significance of that performance?

Do you know that no other motor car in the world has ever equalled or even approached that performance?

In a word, did you take this test seriously when you heard of it?

Or did you set it down as a "selling stunt" to give the publicity man something to talk about?

It's worth your while to read and to study the conditions under which that test was made.

You know that the American Automobile Association (familiarly known as the "A.A.A.") is the official arbiter of every automobile test and contest.

But perhaps you didn't know that when a maker places his product under A.A.A. supervision he must do absolutely as told and abide by the decisions of the Board.

That's why there are so few A.A.A. Official Records!

This 22,000-mile Maxwell non-stop test was official from start to finish.

Therein lies its value to you.

It proves absolutely the quality of the car—of the very Maxwell you buy.

For verily this was a "stock" Maxwell. Listen:—

First: the inspectors disassembled the motor to see that no special pistons, valves, bearing-metal or other parts had been used.

Every other unit was as critically inspected. Then the car was re-assembled under their own supervision.

As we had much at stake and the test was made in winter (November 23 to January 5) we asked permission to take certain little precautions against accidental stoppage.

Sounds reasonable, doesn't it?

But they refused permission to do any such thing.

For example:—They would not permit a rubber cover over the magneto—it wasn't "stock."

They refused to let us tape the ignition wire terminals—they are not taped on the Maxwells we sell—so of course it wasn't "stock."

Neither would they let us use a spiral coiled pipe in place of the usual straight one from tank to carburetor to guard against a breakage from the constant, unremitting vibration—it isn't "stock."

Nor to use a special high priced foreign make of spark plug—the run was made on the same spark plugs with which all Maxwells are equipped.

So rigid were the rules, we were unable to carry a spare tire on the rear—it wasn't "stock." A telegram to headquarters in New York finally brought a special permit to carry a spare tire.

"It isn't stock!" "It isn't stock!"

That was the laconic reply of those A.A.A. inspectors to every last suggestion that called for anything but the precise condition of the standard, stock model Maxwell that any customer can buy from any one of 3000 dealers anywhere.

We are glad now—mighty glad—that the rules were so strict and so rigidly enforced.

Any other car that ever attempts to equal that record must do it under official supervision—and comply with the same terms.

And it will have to go some.

For Maxwell set the standard when it performed this wonderful feat.

Maxwell complied with those rules—and made good.

Every drop of gasoline and oil and water was measured out and poured in by the inspectors themselves. They would not even let our man pour it in!

Every four hours the car had to report at the official station for checking.

And it had to be there on the minute.

And every minute there was an inspector beside the driver on the front seat—two more men in the rear. One got out only to let another in—day and night for 44 days and nights!

There was one technical stop.

It is interesting to know the circumstances.

Dead of night—a driving storm—a cloudburst—suddenly another car appeared in the road ahead.

In his effort to avoid a collision the Maxwell driver stalled his motor.

At least the observers thought it stopped and so reported.

The car did not stop, however, so its momentum again started the motor (if it had indeed stalled) when the clutch was let in.

The contest board exonerated our driver on grounds that his action was necessary to save life.

That shows you how rigid were the rules—how conscientiously applied by the observers.

You who have owned and driven motor cars—you who know how small a thing may clog a carburetor or a feed pipe; "short" a spark or stall a motor—will realize what a wonderfully well made car this must be to go through that test under those conditions—44 days—22,022 miles without stopping.

The exact amount of gasoline, of oil, of water used; the tire mileage, tire troubles, tire changes; the distance and the routes are matters of official record, attested under oath and guaranteed by the A. A. A.

(By the way, the average was nearly 10,000 miles per tire.)

Any Maxwell owner—or anyone interested may see those records.

And—here's the most wonderful part—though no attempt was or could be made for economy; the Maxwell averaged 22 miles per gallon of gasoline.

Some other car may, some time, equal some one of those performances. But to equal them all in the same test— **that car must be a Maxwell.**

HUGE SALE OF BONDS REPORTED ON LIBERTY DAY

(International News Service)

WASHINGTON, APRIL 27.—With reports of sales inspired by "Liberty Day," demonstrations only just starting to filter in, subscriptions to the third Liberty Loan as indicated by the figures in the hands of the treasury department this morning totalled $2,113,988,350. Early reports of Liberty Day sales, however, would seem to bear out the hope of the treasury officials that they created a new record. It is probable that the complete report of the day's sales will not be available before Monday.

CLEVELAND, O., APRIL 27.—Total Liberty loan subscriptions for the four federal reserve district climbed to $200,855,950 yesterday. This shows a 24 hour gain of $11,084,750. By areas:

Cleveland	$60,725,650
Pittsburg	61,012,850
Cincinnati	38,415,090
Columbus	10,133,800
Toledo	22,217,700
Lexington	8,339,950
By states:	
Ohio	$131,492,150
Kentucky	8,359,950
Pennsylvania	56,493,600
West Virginia	4,519,250

Eight more counties have achieved their quotas making the total of counties "over" to date 51. Only one of these eight newcomers is in the Cleveland area and that is Erie county. Four are Cincinnati area counties:

Noble, Montgomery, Washington, and Pike. Columbus area furnishes the sixth, Perry and the other two counties to make their quotas were Clay and Fayette, in the Lexington area.

Three Cincinnati area communities have been awarded three stars for their honor flags, denoting that they have quadrupled their quotas:

Okeana, Butler county; Morgan township, Butler county, and Pleasant Hill, Miami county.

The grand total of honor flags now is 933, divided by areas as follows:

Cleveland 187, Pittsburg 132, (seven in West Virginia), Cincinnati 231; Columbus 32; Toledo 267, and Lexington 84.

THE DEVIL RETURNS ONE IRON CROSS.

Decoded by Eugene H. Blake of The Vigilantes.

Infernal Palace, Hades.

Dear Wilhelm:

My Infernal Keeper of The Iron Crosses reports that the last quart of this valuable material received from you brings my holdings in this class of decorations up to a peck and a pint. Have just had him select from my wardrobe a handful of those conferred for choicest services and am wearing:

The Iron Crosses for assisting Bernstorff and your food burners in the United States; for helping your German troons round up the citizens of Saint-Maurice and burn them with their village on the night of Aug. 14, 1914; for inspiring your chivalrous troops in Lithuania to strip those young girls and publicly introduce them to our kultur (but I hope the world won't believe what that American commission swore to about this part of our work in freeing Russia); the Iron Cross for suggesting to your soldier that he carry that dying baby on his bayonet thru the streets of Malines; also the three crosses among those received today for recently assisting in the execution of the chaplain and two nurses of the hospital of St. Elizabeth at Antwerp.

And I must tell you, my dear Kaiser, with what joy I am wearing, right above my heart, this Iron Cross labeled, "For assistance to my private workers on American aeroplanes." We are getting practical results handicapping Pershing's army, and our spies are still alive and laughing, too!

But, Wilhelm, will you never learn to be practical? When you turned that new weapon on Paris to advertise German might and efficiency to the world, didn't I tell you it would advertise something else? As one of the American editors said, other nations didn't invent such a gun because no other nation would want to slaughter women and children. And now all the world is saying "The Hohenzollerns are mean enough to spatter the blood of 165 worshippers over the altars with one load."

My friend, this work is mean enough to suit me, and it may be impractical enough to suit you Germans, but I want results. So, I am returning herewith the Iron Cross stamped, "For assistance in Paris on Good Friday."

Yours for practical results,

THE DEVIL.

ACCOUNTS FILED

John W. Lake and Spencer Lake, executors, filed the account of final distribution of the estate of Joseph Lake in probate court Saturday.

J. W. Lake, administrator, filed the account of the final distribution of the estate of Jane Lake in probate court Saturday.

George Magruder and Miss Ruth Magruder, of West Carlisle, spent Saturday in Coshocton.

Delby Rine, of West Carlisle, was a Coshocton visitor Saturday.

YOUR MONEY

In Liberty Bonds, War Savings Certificates, Thrift Stamps, or Certificates of the Buckeye.

1. Is safe.
2. And safety is what you want.
3. We sell Government securities.
4. We urge people to save their money and win the War.
5. And financial victory for themselves.
6. We pay five per cent on time deposits. Assets $14,800,000.
7. The Buckeye State Building and Loan Company, Rankin Building, 22 West Gay street, Columbus, Ohio.

NO ADVANCE IN PRICE

PNEUMONIA

First call a physician. Then begin hot applications of—

Keep a Little Body-Guard in Your Home

VICK'S VAPORUB

25c—50c—$1.00

NO ULTIMATUM IS SERVED ON DUTCH NATION

(International News Service)

WASHINGTON, APRIL 27.—No ultimatum has been served upon Holland by Germany and the German minister is still at the Hague.

This was asserted in a dispatch from the foreign office at the Hague, received at the Netherlands' legation today.

Officials at the legation expressed the belief that reports of Holland and Germany being near a rupture "had been greatly exaggerated," and looked upon the advices received today as "clearing up the situation to a marked degree."

Published reports that an embargo had been placed upon imports from the Dutch West Indies were discounted at the legation. It was said that licenses had to be secured for exports from the islands, but so far as was known, there was no embargo.

THEATRES

"THE SMARTER SET"

More real entertainment is crowded into a program of the two-act musical comedy to be given by the "Smarter Set" America's best colored organization which comes to the Sixth St. Theatre Monday (April 29), than is in the many so-called musical productions to be seen here and offered by the white shows. The first act is a burlesque of a barnstorming theatrical organization and the other of a more serious nature based on the poem "My People" written by the co-stars Salem Tutt Whitney and J. Homer Tutt. All parts are said to be in capable hands, while the harmony in the singing and the dancing is a conspicuous factor in the success of the production.

The comedy roles are taken by Salem Tutt Whitney and J. Homer Tutt who are ably assisted by Daisy Martin and Lena Roberts with a bronze chorus that is said to be worth the admission alone.

THEY CAN'T AGREE.

WASHINGTON, APRIL 27.—Conferees on the draft quota bill voted today to report a disagreement on the house amendment allowing credit to districts for volunteers. The senate conferees refused to accept the amendment on the ground it would create too much confusion in conducting the next draft. The house will be asked to vote again on the measure.

New Ice Prices

May first the price of ice in Coshocton will be as follows:

BUSINESS TRADE

100-150 lbs., at del.	45c	per hundred
200-250 lbs. " "	40c	" "
300-450 lbs. " "	35c	" "
500 and over del.	30c	" "

FAMILY TRADE

Coupon Books.

1200 lb. coupon books	5.40
900 lb. " "	4.05
600 lb. " "	2.70
300 lb " "	1.35

This slight raise in the price of ice is due to the increase in cost of labor, fuel and feed, which are the main items in the manufacture of ice.

Respectfully,

THE ELLIOTT & PEOPLES ICE CO.

J. S. ELLIOTT, Manger.

LEATHER GOODS

Suit Cases priced from **$1.25 to $15**

Hand Bags priced from **$1.95 to $17.50**

We just received our large Spring stock of Suit Cases and Hand Bags which is now ready for your inspection

Our stock this season is so large that you'll have no trouble in finding just the **Hand Bag** or **Suit Case** you want, and at a reasonable price.

MAKE A SELECTION THIS WEEK WHILE OUR STOCK IS COMPLETE

BERT W. KLEIN

"The Reliable Jeweler"—Cameras and Photo Supplies

PROFITEERING RAMPANT IN GERMANY WHERE SYSTEM OF PRICE FIXING IS FAILURE

(International News Service)

WASHINGTON, APRIL 27 Profiteering is rampant in Germany in spite of the Imperial Government's regulations and the system of price fixing has been a total failure, according to an investigation of German news dispatches made by the Department of Labor and made public today

A translation of an article drawn from the Neue Zeit, a weekly journal of the German Social Democratic party, appearing in this month's report of the Bureau of Labor Statistics, that the upper classes of Germany are rolling in wealth, while the masses of the population are being reduced to poverty to pay for the war

The German Government is charged with debasing the currency by the issuance of paper money, and that instead of taxing the people directly for the huge war expenditures, it resorts to the expedient of loans Certain classes are permitted to exploit the others with "good" prices and are required to put at the disposal of the Government the money derived from exhorbitant profits. The particular class of profiteers who buy the war bonds correspond to the popularity termed "Junker" party which controls agriculture thru the great estates and commerce and industry thru large investments.

The possibilities for enormous profits have been caused by the war, the article says, and the Government is partly guilty for the increase in prices Not only has the Government depreciated the currency, weakening its buying power it also paid fabulous prices for war materials in order to accelerate the adaption of industry to war needs Under pressure of the remaining masses of the population, the Government has in some measure counterated this endeavor thru the fixing of maximum prices, but it has done so unwillingly and only against the worst excesses

Price fixing has failed the article continues Shortly after the war broke out consumers began clamoring for maximum prices Immediately after these were established a large part of the well to do consumers, in conjunction with producers and dealers, set out to evade them

Articles on which prices are regulated disappear from the market over night and become only obtainable for those who do not care how high a price they pay. Instead of acting as protection to the poor price fixing appears to have simply banished certain foods from their tables As a check to this, laws were pressed which regulated the amount which could be sold to each consumer This resulted in a flourishing secret trade in rationed articles at exorbitant prices

Flour, butter and other foodstuffs are said to bring in illicit trade five times as much and more as they would bring if acquired legally thru food cards This sort of thing has gone on so until the workman finds that because of high prices his wages are no longer sufficient to purchase the necessities of life

Serbs Strike With Success In Macedonia

(International News Service)

PARIS, APRIL 27.--Serbian detachments penetrated a position held by the German allies on the Theerna river in Macedonia, said a war office report dealing with operations in the Balkans

Heavy artillery fire prevails along the greater part of that front

Two aeroplanes were brought down by allied airmen.

"There is heavy artillery firing along the greater part of the Macedonian front especially on the right bank of the Vardar river and in the region of 'Monastir,' said the communique

Serbian detachments penetrated enemy positions on the Theerna river.

"Two enemy aeroplanes were downed."

GOETHE'S PROPHECY

By Augustus Thomas of the Vigilantes

Goethe said, "The Prussian is by nature cruel, civilization will make him ferocious" Goethe was prophetic civilization, as far as it can affect the Prussian, has made him ferocious, and conceit has rendered him invulnerable to reform. Thru scores of years congenital megalomania has been craftily fed and augmented by official and philosophical and literary and religious reiteration of German greatness until the idea has become national hypnosis.

This treatment has left the Pan German imagination with only a captive flexibility of the dachshund variety, so near the ground that it seems to have been born under a bureau. Present Pan-Germany cannot see with its arrested spiritual development that its Kaiser, as Emerson said of Napoleon, is doomed to ultimate defeat, because he is fighting against the moral law of the universe.

They don't recognize moral law. They can't even see it; a dense materialism has covered their organs of spiritual perception.

It is then philosophy that success justifies any means the state may employ; that the foulest methods are sterilized and made sweet by victory.

They believe themselves divinely appointed in this world to put "Deutschland uber alles."

That conquest is good title.

That if you seize and take away the machinery from the factories of an invaded nation you can then arrest and deport the workmen for the crime of idleness

That if you first take the people's food until they cry for bread, you may then lessen the demand by carrying their young and able bodied women into ominous and unreporting silence.

That the benign laws of "spurlos versenkt" make Prussia the residuary legatee.

That it is amusing to submerge a C-boat when captured merchant sailors are locked outside upon the deck.

That chloride gas is a proper weapon if the wind is blowing towards France but that it is contrary to international law if it is blowing towards Germany.

That they may crucify a Canadian if they take him captive but that if he captures them the cry of "Kamerad" puts him on his honor.

That to break bread with a man is the safest prelude to his assassination, and that an ambassador's honorable exemption from police visitation makes him an ideal "fence."

America must be made to realize this code. She must be shown the map of Frederick the Great and then its black encroachment upon the surrounding nations that one by one have been "assimilated."

She must learn that it is the Prussian instinct not to visit, but to overrun; to extend a sinister greeting with the left hand and with the right hand to spread the gangrene of bribery and betrayal, occupation and indemnity.

AIDS CLEVELAND DRIVE

(International News Service)

DAYTON, O., APRIL 27- "He's off, was the message from Wilbur Wright Field at 11:59 this morning meaning that Major A H Gilkerson was circling far above the field preliminary to heading for Cleveland and their Liberty Loan celebration

C.P. Music

If ever music is needed in the home it is now--in war time. Music helps us to bear up under the stress and strain to do our part--it helps to relax tired nerves after a long days work It gives us courage to face the future.

STRADIVARA
"KNOWN FOR TONE"

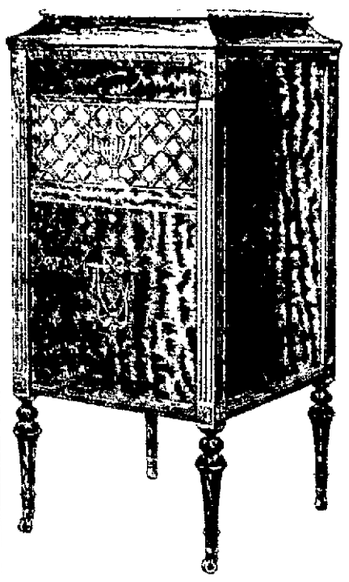

One of these beautiful instruments in your home gives you the ideal equipment for music of every description. The worlds great artists will perform at your command.

Remember that in no other phonograph do you find the marvelous spruce sound-board which gives the Stradivara tone that unmatchable beauty and charm.

A small down payment will place one in your home this week. The balance in convenient payments. Don't be without a Stradivara.

Open Evenings

The Compton-Price Company

C.P.

Letters From The Boys

BALTIC RT. 2

Mrs. Harry Ames and Mrs. John P Lorenz spent last Wednesday with Mr. and Mrs. Edward Lorenz and family.

Solomon Conrad called on John Scheetz last Friday

Roy Welling was at Baltic on business Monday.

Fred Hault is finishing up some lumber sawing on the Lloyd Holderbaum farm this week.

Colieb Reuss delivered stock at Baltic Wednesday.

Sam Brendly is doing some lumber sawing on the John Olinger farm.

WARSAW

Ford Bechtol, of Bellevue, spent one night recently with Daniel Mencer.

Mr. and Mrs. Roy Davis entertained the following at dinner Sunday. Daniel Mencer, Mr. and Mrs. Roy Gamertsfelder and son Robert, Mr. and Mrs. Perry Darr, Elma and Clifford Mencer.

Some of Mr. and Mrs. William Fredericks neighbors spent Saturday evening with them.

Mr. and Mrs. Henry Middleton, and daughter June, of Uhrichsville, spent a couple of days this week with Mr. and Mrs. Gilbert McKee.

Mr and Mrs Russell Dwiggins, and daughter Harriet, spent the past week end with Mr and Mrs William Fredericks

Mr. and Mrs Henry Smith spent Tuesday with Mr and Mrs. Robert Creighton

Several from this route spent Wednesday in Coshocton

Several of Mr. and Mrs. Roy Gamertsfelder's neighbors spent Tuesday evening with them

Quite a few from this route attended the speaking and spelling contest which was held at Bowman

Carl Mencer spent a few days this week with Clifford Mencer.

OAK GROVE

C. P Giffin has moved into his new house on the farm that he purchased some time ago from Henry Shaw.

E. J. Kempf and family moved to Coshocton Thursday. For some time Mr. Kempf has been employed at the Coshocton Glass Co. Fred Cutshall has moved onto the Kempf farm.

Most of the rural schools closed April 26

Harry Caton was in Columbus Wednesday where he represented the farmers at the hearing on the proposed increase in telephone rates.

Lewis McFarland has moved to Coshocton. Mr. and Mrs. Tim McFarland have moved on the McFarland farm which they bot some time ago.

Mr. and Mrs. James Rager of Cody, Wyoming are visiting with relatives here. Mr and Mrs. Rager moved from this community about fourteen years ago and since that time have been living on their ranch in Wyoming.

Emanuel West is preparing to move to the farm which he purchased from Thos. Norman about a year ago.

The contest at Oak Grove Grange will close Wednesday evening, May 1.

Dewey Norman is again at work on the railroad at Canton

KEENE

Winfield Beall, of Coshocton, spent part of last week as the guest of his uncle, Hillary Beall.

R A. Crawford, who has been in the City Hospital for three weeks, was moved to the home of his brother, O. R. Crawford last Thursday.

Theodore Foster, who has been in camp at Little Rock, Arkansas, is spending his furlough at the home of his parents, Mr. and Mrs. Wm. Foster.

Mr. and Mrs Jonas Duncan, of Coshocton, visited at W. W. Whittemore Thursday.

Mrs. Angie McCaskey spent Thursday with Mrs. Florence Lawrence.

Miss Grace Karr spent Wednesday with friends at West Lafayette.

Mrs. J. L. Boyd and son, Lester, visited over the week-end with Mr. and Mrs. Carlos Darling in Warsaw.

Mrs. Conrad spent Thursday with friends in Coshocton.

Our schools close Friday, May 3rd. Commencement exercises in the evening.

SLUM WORKERS TO TALK AT U. B. CHURCH SUNDAY

Adjutant Gertrude Bishop, assistant superintendent of the Rescue home and Maternity hospital, Cleveland, and Comdt. Mildred Douglass, of the Salvatoin Army Corps, will speak at a combined meeting of the Christian Endeavor society and church service at the United Brethren church Sunday evening at 7:30 o'clock.

"The Power of the Cross in City Slums," the Christian Endeavor topic scheduled for this evening, will be discussed by the two speakers, both of whom have had a wide experience among the poor of the larger cities

Catarrh of Throat

Miss Amalie Ruzicka, 1449 South 16th St., Omaha, Nebraska, writes:

"I have suffered with catarrh of the throat. I caught cold and it settled in my throat, and I coughed badly and was very weak. I could not sleep and had no appetite. I had two doctors, and had taken so many different medicines and found no help. I thought I will have to give up; but at last my mother read about Peruna, so I thought of trying that great medicine Peruna. I got a bottle of it and in about four days I almost stopped coughing, and after a while I surely found relief, and from that time we are not without Peruna in our home."

Could Not Sleep No Appetite Now Well. We Always Have PERUNA in the Home.

Those who object to liquid medicines can procure Peruna Tablets.

WARSAW

Mr and Mrs. Luke Shaw spent Tuesday with Mr. and Mrs Daniel Campbell.

Mrs. William Hains spent Saturday at the City hospital with her sister, Mrs. J. W. Haxton.

Dan Curran was called to Warsaw Wednesday to see his mother who is in a serious condition.

Mr. and Mrs. Dickerson and son, Raymond, Miss Velma Curran, Dan Curran, and Charles Hains spent Wednesday evening with Mr. and Mrs. William Hains.

Remnick Curran spent Monday at the home of his brother, Dan Curran.

rMs. J. W. Haxton who was operated upon at the City hospital is slowly improving.

Mildred and Lucille Haxton are spending a few days at the home of Mrs. William Hains.

Velma Curran and Hettie Shaw spent Sunday afternoon at the home of Mr. and Mrs Dan Campbell.

Mrs. W. A. McCurdy spent Thursday and Friday in Coshocton with her daughter, Mrs. J. W. Haxton.

Mr. and Mrs. Carpenter and two sons spent Sunday with Mr. and Mrs Jacob Carpenter

Mrs. Luke Shaw called at the home of Mr. and Mrs. iWlham Hains Thursday.

McConnel and Karr were caling at their farm on business Thursday.

Clarence Hains, Mildred Haxton and Lucille Haxton spent last Saturday with their grandparents, Mr and Mrs W. A. McCurdy

Granges

FRESNO.

The following program will be given at the next regular meeting of the Fresno grange to be held at the Grange hall, May 2nd.

Song . . . . . Grange
Roll call—What am I doing to answer the call of my government for food.
What can we do individually to improve the sanitary condition of our town? . . . T G Syler
Recitation—Where is Mother? . . . . . Margaret Hull
What are some of the greatest obstacles that the grange has to overcome at the present time? . . . . . J. V. Amacher
Music . . . Mr Ralph Honabarger
Discussion led by Mr. Frank Powell on The Best Plan of cooperation among neighbors for harvesting, to offset the decrease in man power

VON SEYDLER IS OUT

(International News Service)

LONDON, APRIL 27 --Premier Von Seydler, of Austria again tendered his resignation on Friday, said an Exchange Telegraph dispatch from Zurich today

Premier Von Seydler in his resignation stated that his position had become untenable as a result of declarations made in Germany

The emperor asked Von Seydler for time to consider the matter The convocation of an Austrian crown council with influential members of the imperial family is thot imminent

The declarations," referred to evidently related to the expose of Emperor Charles' action in addressing a peace letter to the allies a year ago

The Ohio War Board Says Today

Dandelion greens and rhubarb are the first spring vegetables available for use.

They are on the market now and should be used extensively.

Rhubarb leaves, however, are not to be used for greens.

The Ohio College of Agriculture has issued a warning that, on account of certain substances which rhubarb leaves contain they are poisonous to many persons.

BE A POTATRIOT.

Eat potatoes and save wheat.

The potato is a good soldier,
Eat it, uniform and all.

The potato is a native American.
Enlist it to fight against the Kaiser.

SUNDAY SCHOOL WORKERS TALK OVER PROGRESS

The workers of the Presbyterian Sunday school who met at the church Friday evening and talked of their work and plans were filled with enthusiasm. Reports on the work and results obtained in the different departments were given by the department superintendents and discussed Conditions of the Sunday school in the past were looked over and the advances made, pointed out in commenting on the grades system of Bible study, George M Gray said it was only system for a modern Sunday school and added that the Presbyterian Bible school could no more think of going back to the old system than a business man could go back and use methods that were used fifteen or twenty years ago

The new officers M D Custer Robert Dunmermuth and L M Anderson gave outline talks on what they hoped would be accomplished in the coming year

It was agreed that children could not be kept in Sunday school after they were thirteen or fourteen years old To disprove this, attention was called to the new intermediate department, which has pupils between twelve and sixteen years of age At this point attention was also called to the fact that the Presbyterian Bible school is on a direct road from the Cradle Roll to the church

"Now that the school is on a working basis in all departments the greatest hope of the workers for the coming year is to enlarge the school in membership As L M Anderson said "We not only want to enlarge from the material at hand, in our own church we keep track of those pupils who do not come regularly and see that they do not slip away"

Try an Ad in the classified column of The Tribune

SLACKERS CAN'T ORGANIZE BANKS

(International News Service)

COLUMBUS, O., April 27.—Ohioans who fail to show sufficient patriotism to properly support the Liberty loan campaign and other war activities will not be permitted to organize state banks This ruling was announced today by Philip Berg, state banking superintendent In assuming this attitude Berg upholds the recent action of the federal controller of currency at Washington who turned down the application of six citizens of a western state who wanted to organize a national bank

Superintendent Berg expects all state and private banks not only to over-subscribe their quotas of Liberty bonds, but to exercise all diligence in making the present campaign a success

The Most Complete Auto Repair Department in This Part of the State

Jack Wilmarth, well known in auto circles, has charge of this department, which is equipped with such modern machinery that any kind of a job can be started and the finishing O. K. put on it under the roof of this up-to-date repair department.

Get your car fixed up in tip-top shape for the coming Spring and Summer season.

The Bevington Motor Car Co.

Successors to The Crowther's Auto Sales Co.

MODERN HOUSE-CLEANING

Rugs and Carpets Cleaned by Compressed Air. No Beating

No drugery beating rugs and carpets. No unhealthful breathing of disease germs and dust that have accumulated during the winter.

Phone us and we will return them to you bright and clean without a particle of dust.

Eureka Laundry Co.

The Coshocton Tribune and Times-Age

Entered as second class mail matter at the Postoffice at Coshocton, O., under the Act of March 3, 1879.

Published evenings and Sunday Morning by The Tribune Company.

Member of the Audit Bureau of Circulation and the Ohio Select List of Daily Newspapers.

The Tribune and Times-Age has the exclusive franchise in this territory for The International News Service and maintains its own private leased wire.

Eastern Representative—Robert E. Ward, 225 Fifth Ave., New York.

Western Representative—Robert E. Ward, 5 South Wabash Ave., Chicago.

SUBSCRIPTION RATES

By carrier, a week ....12c By mail, a month 35c
By carrier, a year ....$6.00 By mail, six months $1.75
By mail, one year $3.50

All mail subscriptions are payable in advance and paper stops on expiration. This is to comply with postoffice ruling and there will be no deviation therefrom.

Communications must be signed by the authors, written on one side of the paper only, and shall not be in excess of 400 words. The paper reserves the right to reject such communications as it sees fit.

The paper is not responsible for any unsolicited manuscript which is not plainly marked with the name and address of the sender and accompanied by sufficient postage for return.

The paper is not responsible for any unsolicited manuscript which is not plainly marked with the name and address of the sender and accompanied by sufficient postage for return.

THE AWAKENING

The longer this war goes on and the nearer the world comes to the dead line which separates mankind from actual starvation, the more the people of civilized lands are impressed with the folly of converting foodstuffs into alcoholic drinks.

There is nothing democratic about the men and interests which control the liquor industry of this country. No European oligarchy, no eastern despotism ever ruled with a heavier rod of iron than they. For the last three decades they have bossed state legislatures and congress to the queen's taste. The only law they recognized has been their own will. And only since state after state has repudiated them and driven them out have they given tacit admission to the evils of their traffic and promised reform.

Today there can be no question as to the validity of the claim of the temperance forces of this country that the supreme moral issue we face is whether the liquor interests and their chief adjunct, the German-American Alliance, are to continue waging internal warfare against the government at Washington and in behalf of Prussia, or whether the whole strength of America in men, food and munitions is to be devoted to winning the war.

There is a world wide shortage of crops. Yet American breweries are permitted to go on consuming our most valuable cereals. There is a shortage of ships, yet we are shipping these same precious grains to England there to be manufactured into the slop which has for generations muddled the brains of British workmen.

There is a labor shortage in mine, in factory and on our farms, yet tens of thousands of able-bodied men are permitted to continue in the service of an industry whose product is worse than useless. We are appealing to science to preserve the health of our soldiers, yet the health of the civilian population is just as important as that of the men under arms and we steadily refuse to take the necessary steps which will prevent more sickness and save more lives than we will ever lose on the battle fronts.

We are deeply concerned about ways and means to finance the war. Yet for a paltry $280,000,000 annual revenue we permit an annual drink bill of more than $2,000,000,000. In other words, we worse than waste seven dollars to collect one!

The national will is dead set against the German-American Alliance. The overwhelming sentiment of the better class of German citizens has been in favor of disbanding this organization. Yet here in Ohio the head of the Alliance has defiantly refused to disband for the sole reason that another prohibition fight is scheduled for this fall. It is needless to say that the head of the Alliance in Ohio is none other than that notorious foe of civic decency and friend of the kaiser, John Schawb, millionaire Cincinnati brewer.

It is a sad commentary on the political discernment of our people that it has taken this war to acquaint a majority of them with the inherent viciousness of the liquor traffic. It is true the liquor traffic is on the wrong side of this war, but it has also been on the wrong side of every other social, moral and economic issue that has been raised in the United States in three generations. But the awakening is none the less thoro, even if it has come fifty years late.

"Spring In Germany"

By WALT MASON

In Germany the wren and sparrow are singing springtime ditties now; but no man plies the drill or harrow, and none gets busy with the plow. The kaiser's needing all the horses, which should be plowing up the loam, to gather in his crop of corses—a sort of Harvest Home. By stalwart men no fields are seeded, tho spuds and prunes are needed much, for all the men and spades are needed for digging trenches, graves and such. The rains don't cheer the German farmer, he has no eye for sun or clouds, for "on with Gott" he goes in armor, to boost the price of biers and shrouds. The starving German cows go reeling down to the brook to drink their fill; the rawboned hogs are always squealing, and sip a substitute for swill. There is no grub that's worth the eating, there is no kraut or wurst in kegs; the hungry calves and lambs are bleating, the hens lay substitutes for eggs. Since Germans took up warlike labors they've found—and they are somewhat bored—they can't make wienerwurst with sabres, or carve good pretzels with a sword. Oh, spring in German's forbidding, a time of stress and want and groans; so, Kaiser Wilhelm, quit your kidding, and harvest hay instead of bones.

New York Day-By-Day

By O. O. McINTYRE

NEW YORK, APRIL 27.—Magic has come to Broadway. It brings a touch of the old town hall. Carter—"the eminent prestidigitateur"—has opened at the Belmont theatre in a one man show. He does all the Black Art tricks himself and the first night was a notable one.

The best critics were there in evening clothes and a sprinkling of those in the Blue Book were in the boxes. The magician goes in for all sorts of deluding exhibitions, including spiritualistic readings, mind reading and various forms of hocus-pocus, some of [illegible] senator and a portion of [illegible]

The performance is opened with some rare hospitality. Carter employs a bottle that will give forth any brand of liquor for which a patron may ask. After all wants have been supplied including the Parisian look[illegible] fellow who got his absinthe frappe the bottle was broken and a squealing guinea pig fell out.

In the process, however, a fragment of glass cut the guinea pig and caused the blood to flow and the tender hearted to gasp. The magician is a oily tongued, handsome chap who did not split infinitives and talked incessantly.

He winds up his performance by making a sure enough lion—one that roared fearfully—vanish apparently into the air. Nobody believed that bored Broadway could be interested in magic. But even the critics kept their seats until the curtain fell. This is real magic itself.

The amazing part of it was the cocksureness of the magician. He is [illegible] For years I [illegible] interested in magic myself. There is a quaint little old [illegible] the rumble of the [illegible] Sixth Avenue. The man who waited on me and showed me the [illegible] of the art was a man of [illegible]

[illegible] what [illegible] nots [illegible] The Great Carter himself. And when he [illegible] Well you see I have arrived."

[illegible] Wall Street [illegible] the other morning. She was [illegible] from the circus now playing at the Garden to arouse interest [illegible] Never was there such a pushing jam in Wall Street to see her walk on a tight wire.

One end of the wire was fastened to the Sub Treasury and the other to the nobby little offices of J. P. Morgan and Co. The wire simply could not bust. Perhaps it was just as well that General Washington was present only in the bronze, inasmuch as the lady was present in the fleshings.

Also it should be said for the General that he remained on his pedestal in front of the Sub Treasury and consequently above and away from the lady. For a while it looked as tho the crowd had spread so far westward that there was danger of several brokers being crowded into the noonday services at Trinity Church. Nobody could tell what might have happened then.

There is one type of young man and young woman who sends orchids, sits in a box, does his or her letter writing in the best hotels, eats on a revolting food and sleeps in a hall bedroom. [illegible] once did these things. [illegible] comes the three cent post[illegible] and by all signs available the hotel writing rooms once more are to be used partly by the hotel residents. Such hotels as the Waldorf, [illegible], Majestic and Astor hired efficiency experts to determine why less stationery was being used in the writing rooms. The extra cent postage is said to be responsible for the lull.

NEW AIR MINISTER.

LONDON, APRIL 27.—Sir William Wier was sworn in as air minister today.

The Jollier

The Boy Scouts took the city by storm Saturday and demanded an indemnity of $18,050 in liberty bonds.

Satan will have a fine bunch of volunteer stokers, mostly Germans, when the kaiser finally shows up.

Mexican general dead at 80—news headline. Mexicans generals are almost as safe as the sons of the kaiser.

The new 4.25 that Uncle Sam is putting out is about the most accurate weapon yet.

Politics is a game that is much more interesting if one is on the winning side.

We get more thrills than our grandparents, but the bill is also much larger.

The state of matrimony is the only one in which the woman's vote swings the election

The weather man warns us to keep the tender war garden plants covered up a few more nights.

The woman who can not make her husband believe he did all the courting has a hard row to hoe.

Hitting the mark is good, provided we are aiming at the right thing.

Our idea of the most unpopular tournament is the one which will decide the champion whittler.

TELEGRAPHERS' ORGANIZATION DAY IS SUNDAY

(International News Service)

CHICAGO, ILL., APRIL 27.—Union operators working in Western Union and Postal offices all over the United States will be asked to quit working "extra" shifts in a recommendation to be sent out tonight, according to an announcement today of President S. J. Konenkamp, of the national body. Tomorrow will be observed as "organization day."

The recommendation, it is said, will effect 100 operators in Chicago, 250 in New York and about 1000 in other sections.

President Konenkamp said that the Western Union locked out two more union men here today and two in Birmingham. He said telegrams from locals all over the country show that the telegraphers are enthusiastic and expect results from organization day.

BULGARS MAKE OFFER OF CITY TO THE SULTAN

(International News Service)

ZURICH, APRIL 27.—The Vienna correspondent of the Muenichener Neuesten Nachrichten reports that Bulgaria is willing to cede Karagatsch the railway station at Adrianople and the left bank of the Maritza river, as far as Koeleie, to Turkey, in compensation for recognition of Bulgaria's claims in Dobrudja.

The territory mentioned is in the Balkans and was captured from Turkey by the Bulgarians, Servians, Greeks, and Montenegrins in the first Balkan war.

SOLDIERS HAVE PICTURE MADE

The picture of a group of soldiers taken at Camp Sheridan, Ala., in the interest of the Third Liberty loan campaign that is on display in the A. L. Mathews store window on Main street was sent to Mrs. Harvey Turner, of North Ninth street, by her son, Lloyd Strain, 136th Machine Gun Battalion, Camp Sheridan.

NewspaperARCHIVE.com

The Coshocton Tribune and Times-Age

Entered as second class mail matter at the Postoffice at Coshocton, O., under the Act of March 3, 1879.

Published evenings and Sunday Morning by The Tribune Company.

Member of the Audit Bureau of Circulation and the Ohio Select List of Daily Newspapers.

The Tribune and Times-Age has the exclusive franchise in this territory for The International News Service and maintains its own private leased wire.

Eastern Representative—Robert E. Ward, 225 Fifth Ave., New York.

Western Representative—Robert E. Ward, 5 South Wabash Ave., Chicago.

SUBSCRIPTION RATES

By carrier, a week ....12c By mail, a month 35c

By carrier, a year ....$6.00 By mail, six months $1.75

By mail, one year $3.50

All mail subscriptions are payable in advance and paper stops on expiration. This is to comply with postoffice ruling and there will be no deviation therefrom.

Communications must be signed by the authors, written on one side of the paper only, and shall not be in excess of 400 words. The paper reserves the right to reject such communications as it sees fit.

The paper is not responsible for any unsolicited manuscript which is not plainly marked with the name and address of the sender and accompanied by sufficient postage for return.

The paper is not responsible for any unsolicited manuscript which is not plainly marked with the name and address of the sender and accompanied by sufficient postage for return.

THE AWAKENING

The longer this war goes on and the nearer the world comes to the dead line which separates mankind from actual starvation, the more the people of civilized lands are impressed with the folly of converting foodstuffs into alcoholic drinks.

There is nothing democratic about the men and interests which control the liquor industry of this country. No European oligarchy, no eastern despotism ever ruled with a heavier rod of iron than they. For the last three decades they have bossed state legislatures and congress to the queen's taste. The only law they recognized has been their own will. And only since state after state has repudiated them and driven them out have they given tacit admission to the evils of their traffic and promised reform.

Today there can be no question as to the validity of the claim of the temperance forces of this country that the supreme moral issue we face is whether the liquor interests and their chief adjunct, the German-American Alliance, are to continue waging internal warfare against the government at Washington and in behalf of Prussia, or whether the whole strength of America in men, food and munitions is to be devoted to winning the war.

There is a world wide shortage of crops. Yet American breweries are permitted to go on consuming our most valuable cereals. There is a shortage of ships, yet we are shipping these same precious grains to England there to be manufactured into the slop which has for generations muddled the brains of British workmen.

There is a labor shortage in mine, in factory and on our farms, yet tens of thousands of able-bodied men are permitted to continue in the service of an industry whose product is worse than useless. We are appealing to science to preserve the health of our soldiers, yet the health of the civilian population is just as important as that of the men under arms and we steadily refuse to take the necessary steps which will prevent more sickness and save more lives than we will ever lose on the battle fronts.

We are deeply concerned about ways and means to finance the war. Yet for a paltry $280,000,000 annual revenue we permit an annual drink bill of more than $2,000,000,000. In other words, we worse than waste seven dollars to collect one!

The national will is dead set against the German-American Alliance. The overwhelming sentiment of the better class of German citizens has been in favor of disbanding this organization. Yet here in Ohio the head of the Alliance has defiantly refused to disband for the sole reason that another prohibition fight is scheduled for this fall. It is needless to say that the head of the Alliance in Ohio is none other than that notorious foe of civic decency and friend of the kaiser, John Schawb, millionaire Cincinnati brewer.

It is a sad commentary on the political discernment of our people that it has taken this war to acquaint a majority of them with the inherent viciousness of the liquor traffic. It is true the liquor traffic is on the wrong side of this war, but it has also been on the wrong side of every other social, moral and economic issue that has been raised in the United States in three generations. But the awakening is none the less thoro, even if it has come fifty years late.

'Spring In Germany" By WALT MASON

In Germany the wren and sparrow are singing springtime ditties now; but no man plies the drill or harrow, and none gets busy with the plow. The kaiser's needing all the horses, which should be plowing up the loam, to gather in his crop of corses—a sort of Harvest Home. By stalwart men no fields are seeded, tho spuds and prunes are needed much, for all the men and spades are needed for digging trenches, graves and such. The rains don't cheer the German farmer, he has no eye for sun or clouds, for "on with Gott" he goes in armor, to boost the price of biers and shrouds. The starving German cows go reeling down to the brook to drink their fill; the rawboned hogs are always squealing, and sip a substitute for swill. There is no grub that's worth the eating, there is no kraut or wurst in kegs; the hungry calves and lambs are bleating, the hens lay substitutes for eggs. Since Germans took up warlike labors they've found—and they are somewhat bored—they can't make wienerwurst with sabres, or carve good pretzels with a sword. Oh, spring in Germany's forbidding, a time of stress and want and groans; so, Kaiser Wilhelm, quit your kidding, and harvest hay instead of bones.

New York Day-By-Day

By O. O. McINTYRE

NEW YORK, APRIL 27.—Magic has come to Broadway. It brings a touch of the old town hall. Carter—"the eminent prestidigitator"—has opened at the Belmont theatre in a one man show. He does all the Black Art tricks himself and the first night was a notable one.

The best critics were there in evening clothes and a sprinkling of those in the Blue Book were in the boxes. The magician goes in for all sorts of deluding exhibitions, including spiritualistic readings, mind reading and various forms of hocus-pocus, some of it long familiar and a portion of it novel.

The performance is opened with some rare hospitality. Carter employs a bottle that will give forth any brand of liquor for which a patron may ask. After all wants have been supplied including the Parisian looking fellow who got his absinthe frappe the bottle was broken and a squealing guinea pig fell out.

In the process, however, a fragment of glass cut the guinea pig and caused the blood to flow and the tender hearted to gasp. The magician is a oily tongued, handsome chap who did not split infinitives and talked incessantly.

He winds up his performance by making a sure enough lion—one that roared fearfully—vanish apparently into the air. Nobody believed that bored Broadway could be interested in magic. But even the critics kept their seats until the curtain fell. This is real magic itself.

The amazing part of it was the cock-sureness of the magician. He is advertised as a globe trotter. For years I have been interested in magic myself. There is a quaint little old magic shop within the rumble of the elevated on Sixth Avenue. The man who waited on me and showed me the inner secrets of the art was a man of unusual [illegible].

He reminded one more of the suave diplomat, the director of large affairs than a seller of magic what nots. Imagine my surprise when the salesman was none other than The Great Carter Himself. And when he passed me the [illegible] he smiled at me as much as to say "Well you see I have arrived"?

The Lady in Pink Tights say Wall Street a thrill the other morning. She was borrowed from the circus now playing at the Garden to arouse interest in war stamps. Never was there such a pushing jam in Wall Street to see her walk on a tight wire.

One end of the wire was fastened to the Sub Treasury and the other to the nobby little offices of J. P. Morgan and Co. The wire simply could not bust. Perhaps it was just as well that General Washington was present only in the bronze, inasmuch as the lady was present in the fleshings.

Also it should be said for the General that he remained on his pedestal in front of the Sub Treasury and consequently above and away from the lady. For a while it looked as tho the crowd had spread so far westward that there was danger of several brokers being crowded into the noon-day services at Trinity Church. Nobody could tell what might have happened then.

There is one type of young man and young woman who sends orchids, sits in a box, does his or her letter writing in the best hotels, eats on a revolving stool and sleeps in a hall bedroom. That is this type once did those things. But, alas, comes the three cent postage rate and by all signs available the hotel writing rooms once more are to be used partly by the hotel residents. Such hotels as the Waldorf, Plaza, Majestic and Astor hired efficiency experts to determine why less stationery was being used in the writing rooms. The extra cent postage is said to be responsible for the bill.

NEW AIR MINISTER.

LONDON, APRIL 27.—Sir William Wier was sworn in as air minister today.

The Jollier

The Boy Scouts took the city by storm Saturday and demanded an indemnity of $18,050 in liberty bonds.

Satan will have a fine bunch of volunteer stokers, mostly Germans, when the kaiser finally shows up.

Mexican general dead at 80—news headline. Mexicans generals are almost as safe as the sons of the kaiser.

The new 4.25 that Uncle Sam is putting out is about the most accurate weapon yet.

Politics is a game that is much more interesting if one is on the winning side.

We get more thrills than our grandparents, but the bill is also much larger.

The state of matrimony is the only one in which the woman's vote swings the election.

The weather man warns us to keep the tender war garden plants covered up a few more nights.

The woman who can not make her husband believe he did all the courting has a hard row to hoe.

Hitting the mark is good, provided we are aiming at the right thing.

Our idea of the most unpopular tournament is the one which will decide the champion whittler.

TELEGRAPHERS' ORGANIZATION DAY IS SUNDAY

(International News Service)

CHICAGO, ILL., APRIL 27.—Union operators working in Western Union and Postal offices all over the United States will be asked to quit working "extra" shifts in a recommendation to be sent out tonight, according to an announcement today of President S. J. Konenkamp, of the national body. Tomorrow will be observed as "organization day."

The recommendation, it is said, will affect 100 operators in Chicago, 250 in New York and about 1000 in other sections.

President Konenkamp said that the Western Union locked out two more union men here today and two in Birmingham. He said telegrams from locals all over the country show that the telegraphers are enthusiastic and expect results from organization day.

BULGARS MAKE OFFER OF CITY TO THE SULTAN

(International News Service)

ZURICH, APRIL 27.—The Vienna correspondent of the Muenichener Neuesten Nachrichten reports that Bulgaria is willing to cede Karagatsch the railway station at Adrianople and the left bank of the Maritza river, as far as Koeleie, to Turkey, in compensation for recognition of Bulgaria's claims in Dobrudja.

The territory mentioned is in the Balkans and was captured from Turkey by the Bulgarians, Servians, Greeks, and Montenegrins in the first Balkan war.

SOLDIERS HAVE PICTURE MADE

The picture of a group of soldiers taken at Camp Sheridan, Ala., in the interest of the Third Liberty loan campaign that is on display in the A. L. Mathews store window on Main street was sent to Mrs. Harvey Turner, of North Ninth street, by her son, Lloyd Strain, 136th Machine Gun Battalion, Camp Sheridan.

NewspaperARCHIVE.com

Of Interest To Women

Society **Clubs**

Call Bell 205; Citz. 550

Gleaners Meeting.

The Gleaners society of the First Christian church were entertained at the home of Mrs. William Roberts on Vine street, Thursday evening. The president, Mrs. John Baughman, opened the meeting by reading the tenth chapter of Corinthians. Prayer was offered by Rev. Hainer. The roll was called and after the business session, Mrs. B. A. McGinnis and Walter Fitch had charge of the program, which consisted of a recitation by Mrs. Laflin, a duet by Miss Georgia Chaney and Miss Elsie Fitch, a solo by Mrs. McGinnis and a talk by Rev. Mr. Hainer on the work of the church and society. One new member was taken into the society, Mrs. Roy Seese.

Those present at the meeting were: Rev. and Mrs. A. M. Hainer, Mr. and Mrs. R. O. Tooker, Mr. and Mrs. J. T. Shaw, Mr. and Mrs. B. A. McGinnis, Mr. and Mrs. J. S. Baughman, Mr. and Mrs. W. M. Roberts, Mrs. George Hull, Mrs. George McQuiston, Mrs. McDaniels, Mrs. George McCleary, Mrs. Walter Fitch, Mrs. William Furper, Mrs. Benjamin Dawson, Mrs. Oscar Chaney, Mrs. W. A. Laflin, Mrs. Roy Seese, Mrs. Alice Wright. The visitors of the society were: Mrs. James Murphy, Mrs. Shrigley, Mrs. Grace, Georgie Chaney, Eloise Fitch, Thelma Laflin, Meril Haines, Dorothy Seese, Harry McCleary.

Delicious refreshments were served by Mrs. Roberts and Mrs. Laflin. The next meeting will be held at the home of Mrs. William Turner on South Ninth street May 23.

Motored to Flint.

E. L. Tyler of Chestnut street, Mrs. John Smith, Mrs. Fred Smith of South Tenth street, Mrs. Charles Hull and daughter Theo Katherine of South Fourth street, motored to Flint, Mich., Thursday, for a weeks visit with relatives and friends. They will stop in Toledo and visit Mr. and Mrs. Herbert Smith before returning home.

Give Children Outing.

The W. C. T. U. of Roscoe, gave the children who were in the temperance essay contest, an outing Friday afternoon. Rev. Mr. Meade and Miss Kanavel, the chaperones, took the young people thru the glass factory and the pottery. Then they took a trip to the country in automobiles. Those who took part in the contest were: Edgar Neptune, Mina Reed, high school pupils; Norma Kaser, Lester Stipes, Lewis Huff, Frank Finnell, Isabelle Randles, Garnet Stipes, Ardis Huff, Gladas Welker and Norma Finnell.

W. D. C. Will Meet.

Miss Juanita Busenburg will be hostess at a meeting of the W. D. C. club at her home on South Third street, Wednesday evening.

For Electrical Work of all kinds call C. A. Brode, Geidel Building.

In Columbus.

Mrs. L. E. Judd of South Lawn avenue left Saturday for Columbus where she will spend Sunday with Mr. Judd.

Pie Social.

There will be a literary and pie social at Miller's school, two miles west of Lafayette, on the Lafayette-Coshocton road, Tuesday evening. Everyone is invited and all the ladies are requested to bring pies. The following program will be given:

Recitation .....Ralph Carpenter
Recitation .....Carlos McAllister
Recitation .....Mary Miller
Dialogue ....."Up With the Flag"
Recitation .....Mildred Barcus
Recitation .....Zula Snyder
Recitation .....Zella Grubbs
Duet.....Fern Miller and Anna Wilson
Prophecy .....Myrtle Parks
Recitation .....Fern Miller
Song .....Girls
Reading .....Ella Harbout
Recitation .....Anna Wilson
Solo .....Charles Mizer
Recitation .....Frank Parks
Recitation .....Irene Gaskill
Recitation .....Harold Noble
Dialogue ....."The First Shave"
Recitation .....Bernard Miller
Solo .....Charles Mizer
Pen Pictures .....Charles Barcus
Dialogue ....."Scarecrow" Song

Wall paper for 10c double roll Page & Lorenz.

In Columbus.

Harry Brunskill, of Hardscrabble, is spending the day in Columbus.

To Chicago.

Dr. E. C. Carr, of Chestnut street, went to Chicago Saturday to spend a few days visiting at the home of his son, Dr. James Carr. Mrs. Carr is in Chicago, having gone there three weeks ago to visit her son and his family.

Birthday Party.

Mr. and Mrs. J. C. Norris of Cambridge street entertained Saturday afternoon honoring their son Rodney's third birthday anniversary and their daughter Rose Mary's first birthday anniversary. Nursery games were played. The house was attractively decorated with flags and home made candy flags were given as favors. The following guests were present: Nancy Lybarger, Rose Mary Ehrich, James Biggs, Marjorie Hudson, Lucy Dale, Janice Wise, Genevieve Lee, John McGinnis, Thomas Hamilton, George Cox, Helen Cox, Charles Cox, Margaret Norris, Winifred Mohler, Robert and Betty Mohler, Ruth McDonald and Vivian Mohler.

Mrs. Norris was assisted in serving by Mrs. William Moore, Miss Rose Mary Wise and Miss Ethel Moore.

Wall paper for 10c double roll Page & Lorenz.

To Visit Daughters.

Mrs. W. M. Knoff, of John street, went to Akron Saturday to visit her daughter, Mrs. Irvin Mulford and Miss Lillian Hyson. From Akron, she will go to Elyria to visit another daughter, Mrs. Roy Thornsley. Mrs. Knoff expects to be gone about ten days.

For George Lane.

Mr. and Mrs. Noel Frye and Mr. and Mrs. John Lane entertained at the Frye home on Pine street honoring George A. Lane, Co. A, 136th Machine Gun Battalion, Camp Sheridan, Ala., who is spending a furlough at his home.

The table was artistically decorated in red, white and blue, and a miniature tent formed the center piece. Small American flags were given as favors. Games and victrola music were enjoyed after which dainty refreshments were served to the following: Misses Dorothy Forney, Mildred Bell, Anna English, Lucille Stringfellow, Florence Frazer, Gayle Lockard, Fern and Prudence Butts and Myrtle Lane; Donald Latham, Otis Flemming, Lloyd Cutshall, William Stoker, Sergt. Archie Simpkins from Montgomery, Ala., Mrs. Mesh Butts, Mr. and Mrs. John Lane, Mr. and Mrs. Frye and the honor guest.

Moose Dance.

Athey's Jazz Orchestra will furnish the music for the dance to be given Tuesday evening in the Moose Temple. The dances which this lodge is giving are proving decidedly popular, and a good attendance is anticipated at this one.

DRINK HABIT

RELIABLE HOME TREATMENT

The Orrine treatment for breaking up the Drink Habit can be used with absolute confidence. It destroys all desire for whiskey, beer or other alcoholic stimulants. If you fail to get results from Orrine, your money will be refunded.

Orrine No. 1, secret treatment; Orrine No. 2, voluntary treatment. Costs only $1.00 a box. Ask us for booklet.

Wimmer-Arnold Drug Co., 404 Main street, handle it.

POWELL SCHOOL WINS HONORS

The Spelling and Speaking Contest of Adams Township, which was held at Bakersville Wednesday evening, was well attended. Splendid speeches on the present war were given by J. W. Dinsmore and Joseph Clark of Coshocton.

Powell school, taught by Viola Hiser, of Franklin township, carried off high honors by winning both the Speaking and Spelling silver loving cups.

Edith Emerson and Verneda Zedi, both of Powells school, each won gold medals for speaking and spelling, respectively.

Edith Emerson was also awarded a silver medal as second best in spelling, while Emma Zimmerman, of Mizer's school, was also presented with one for having carried second honors in speaking.

Any school that succeeds in winning either of the silver cups for three years in succession has the honor of retaining it permanently.

Here From Camp.

Lloyd Wells who is stationed at Camp Sherman is visiting at the home of his parents, Mr. and Mrs. C. H. Wells at Pleasant Valley.

Week End Here.

Harry Cohen, of Camp Sherman, is spending the week end with his parents, Mr. and Mrs. E. D. Cohen on North Second street.

PRESIDENT WEARS RED, WHITE AND BLUE SOCKS

(International News Service)

ST. ALBANS, VT., APRIL 27.—President Wilson is so patriotic he wears red, white and blue stockings. He wore a pair made by Mrs. Elizabeth Roberts, of St. Albans, who is ninety-nine years old. Mrs. Roberts is believed to be Vermont's oldest woman. She recently received a letter from the President informing her that he had worn the stockings.

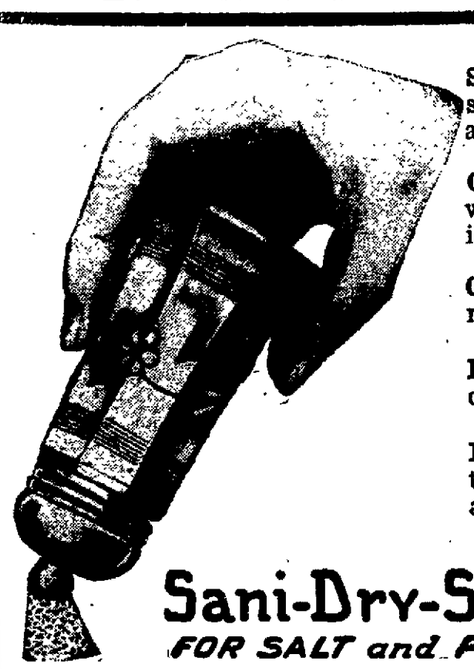

Stops all shaker annoyance.

Opens only when inverted.

Closes automatically.

Prevents clogging.

Keeps contents clean and dry.

Sani-Dry-Shake
FOR SALT and PEPPER

does away with adulterated, tasteless, high-priced salt. Avoids vexation and waste. Insures sanitation. Beautifies the table. Handsome stone engraved crystal glass cellar. Top of new costly Areo Metal. Won't corrode. Requires no polishing. Always bright, clean, ready for use.

A Useful, Practical Table Necessity

Don't serve another meal without the Sani-Dry-Shake twins—for salt and pepper.

We have the sale of this wonderful new shaker which we want you to see. A demonstration will convince you of its merit.

Moore & Meade

"What Moore & Meade Say Is So"

The Spirit Of The Red Cross

Monday and Tuesday the Pastime theatre will co-operate with the American Red Cross and present the film "The Spirit of the Red Cross" by James Montgomery Flagg, produced by Jack Eaton, and E. F. Warner for the American Red Cross. This picture feature is backed by all the leading film industries of this country.

DANCE

MOOSE TEMPLE

Tuesday, April 30

ATHEY'S JAZZ ORCHESTRA

LADIES 25c GENTS 50c

JUST ARRIVED!
Silk Suits and Coats

of unusual fashionable interest this season, as silk will be worn more extensively than ever before.

WOMEN'S NEW SILK SUITS

of Gros de Londres, Silk Faille, Silk Satin, and Silk Taffeta in a great many clever models in straight line effect belted and box pleated poplins in black, navy, Pekin, taupe, etc., at

$16.50, $19.75, $25 and Up

WOMEN'S NEW SILK COATS

The clever lines along which these garments are tailored will appeal to the most critical. Appropriate for immediate wear, mid-summer and early fall. A wonderful collection made of Satin, Taffetas and Silk Poplins, silk lined in black, navy, taupe, Copen, Burgandy, etc., priced

$15, $19.75, $25 and Up

Beautiful New Spring Blouses at $2.00

GOLDEN'S "The Womens Store"

New Silk Skirts at $5, $5.98 and Up

HERE IS ONE WAY IN WHICH TO FILE QUESTIONNAIRE

(International News Service)

SAN FRANCISCO, APRIL 27.—A San Francisco youth who recently enlisted in the army was sent a questionaire by a local draft board and it was forwarded to him in France.

Dutifully he sat down and filled it out. Here are some of the questions and his answers as they were received by the draft board:

Q. Are you an expert in any occupation?

A. Fighting Huns with a bayonet.

Q. What language do you speak?

A. Pigeon French.

Q. What enterprise are you engaged in?

A. Fighting Huns.

Q. State the name under which the enterprise is conducted.

A. European War.

Q. What is produced by said enterprise?

A. Hell.

Q. How many persons are employed in the plant where you work?

A. Ten million.

Q. Are you engaged in an agricultural enterprise?

A. Plowing "No Man's Land."

Q. Are you an employe or managing head of the enterprise?

A. Rear of enterprise.

Q. State the kind of farm.

A. Poor farm.

Q. What branch of the work are you engaged in?

A. Digging trenches.

Q. What is produced by that branch?

A. Shell craters.

Q. State the number and kind of livestock on the land.

A. Crumbs and other vermin; also Huns.

Q. How many persons live on the land?

A. NONE, VERY LONG.

HAIG

(Continued From Page One)

like flies by Haig's men, but no tuntil wave after wave of the gray-green uniforms had been mowed down did the doughty German general temporarily give up the attack.

The German drive menace against the channel is forcing the Allies to use great efforts to check the foe. This menace is so serious that to stop the Germans is the most to be expected for some time and it is certain there will be no major Allied counter offensive for the present.

American and foreign army men today agreed on these points, following the Teuton capture of the tactically important Mont Kemmel.

The foreigners particularly warned that the outcome of the present offensive will not be determinant, but that the struggle will go on for months until the Allies' strength is greater thru reinforcements.

These reinforcements must come mainly from America and it is a military axiom that the last fresh man wins the battle.

Foch's strategy—thoroly approved by American officials—is to wear down the German as much as possible.

There can be no mistaking that the Allied reserves have been heavily tapped for forces simply to hold the Germans thus far. This tapping quite evidently has been so serious that fresh forces must be hurried in before the Allies can even think of making a telling counter stroke.

American forces are going across in constantly increasing numbers. Italian reinforcements are being pushed to the westward, and British reserves are pouring over the channel.

When Hindenburg has exhausted his main strength and slaughtered an incomparably large force, Foch will have the fresh men who win battles.

Saturday was close to critical, but there is confidence in the future military experts say unreservedly.

Lyons Speaks At Linton-Tp. School Meet

J. E. Lyons, county auditor and formerly superintendent of the Roscoe schools, made the principal address at the Linton township eighth grade promotion exercises held Saturday afternoon at Plainfield.

NEW POLITICAL PARTY AGAINST EMPEROR KARL

(International News Service)

THE HAGUE, APRIL 27.—A political party hostile to Emperor Charles, of Austria, has been formed by persons prominent in court circles in Vienna, according to the Vienna correspondent of the Tageblatt, of Berlin.

Wall paper for every room in the house at Page & Lorenz.

FORGET-ME-NOTS.

By E. G. Woodberry of The Vigilantes

The blue of the forget-me-not
A humble beauty wears;
But the same light is in their leaves
That powders heaven with stars.
It minds me of blue legions
That packed the great advance
The sparkle of the dancing eyes
In the blue of fighting France.

The violet of the ocean
The gentian of the sky
I've loved them all my life and too
My life is passing by
A prayer to thee, kind heaven!
A kiss to thee, bright wave!
But the blue of the forget-me-not
Smile from my hero's grave.

Judging by Appearance.

Don't judge by appearance. The man who looks like a bank president may be a farmer who has lots of business with banks.—Exchange.

FLANKING MOVEMENT

(Continued From Page One)

would go far enough to affect the Belgian army which is holding the line along the Yser river, just south of the North Sea coast.

Growing artillery activity on the Belgian front was reported today and it may be part of Von Hindenburg's strategy to attempt to split the junction of the British and the Belgian forces just as the Germans tried it against the British and French on Both the Picardy and Flanders' battle fields.

Complete success has attended the allied operations during the past twenty-four hours in both theatres of hostilities.

In front of Amiens the British and French again extended their lines on the Hangard-Villers-Bretenneux front, taking over 900 prisoners.

The Germans launched a tank attack in this district but they are proving less successful with these modern juggernauts than the British. It was decisively broken up by British gunfire.

On the Flanders' front, especially in the sector around Kemmel Hill, Drancourt, Loere, and the Ypres canal, (points which are all in Belgium just southwest of Ypres) the British and French brilliantly repulsed all the German attacks.

The Germans hinged forward furiously and for a time held the village of Loere but were driven out last night.

(Loere is a point of some strategic importance owing to the number of highways that converge just north of the place.)

The Germans have lost extraordinary numbers of men killed, wounded and captured.

This was the 38th day of the grand German offensive and the 18th day of the battle of Flanders.

PITTSBURG, PA., APRIL 27.—After bringing her audience to tears as she "went to Heaven," Eileen Rhodes, twelve, playing the part of "Little Eva," in "Uncle Tom's Cabin," became unconscious and died within three hours.

ONE HOUR IS COMING

The Mystic starts its program Monday and Tuesday with the big picture feature you have all been waiting for "One Hour" sequel to "Three Weeks." Manager Herbig received a telegram Saturday stating that this venture had been shipped, so Coshocton movie fans are due for a treat. "One Hour" is a story of romance that will impart to every heart—both young and old—an additional throb. Alan Hale, who plays the leading masculine character is often mentioned as the best looking leading man now appearing in pictures. Zena Keefe who plays the role of Opal, the lovely princess is said by critics never to have had a finer opportunity in her career.

Madge Kennedy will appear Wednesday and Thursday in Edgar Selwyn's famous stage success "Nearly Married."

Papers You Can Admire

as long as they last, are the kind that should be chosen for the living room. For you have to live with them practically every day. Our new Papers are the kind of which you will not tire. Come and see them!

The Wimmer-Arnold Co.

No. 2 Forbes Block 404 Main St.

CINDERELLA Monday Only

WM. RUSSELL

who has many admirers in Coshocton takes the leading part in

THE MIDNIGHT TRAIL

Tuesday-Wednesday—METRO Days—
Everyone Should See
VIOLA DANA in "WEAVER OF DREAMS"
A Five-Act Wonderplay of Charm and Romance

Thursday Only—WM. FOX Presents
One of His Favorites
JUNE CAPRICE in 'THE HEART OF ROMANCE'

Letters from the BOYS

The following letter has been received from George Hay, South Fourth street, who is with the American Expeditionary Force in France:

"Do you remember last Xmas time when I was home on a furlough, and one evening came to pay you a visit, you said "George when you go over there drop me a line" and I said, "Sure." That seems like yesterday to me and I never will forget that visit, for the reason I enjoyed it, and instead of one visit of two hours I wish it could have been more. But when I get back I will pay you a longer visit, before I leave for Colorado.

I only hope things are going as smooth with you as with me. At this end of the line everything is going smoothly. I am enjoying the best of health, also its side-partner, happiness. Of course I think of my dear Mother, and my friends but going away to school so much, has helped break my homesickness. I do not intend to get homesick. Altho Grant was a General and I am a Private, I should not use the expression but I will "I am going to stick it out until the whistle blows and the Kaiser yells "Kamerad" then I will come back but not until then, unless by request.

France isn't a bad country. I don't blame the French men for fighting so hard. At this time of the year it is very beautiful and the weather is fine. A fellow loves his home; when he leaves he more than loves it. The same is--a fellow who volunteers, surely loves his country. When he gets separated by an ocean, then he surely does love his country. I do not regret a single move I made, when I went up to Cleveland last July to enlist. I have one regret, that I did not go sooner. With me it was all volunteering. The draft missed by sixteen days, but I wanted to go.

We are very comfortably fixed in good billets, and food, officers, all kinds and a good bunch of men. I have no kick, or complaint of any kind.

I will try to make the next epistle more interesting. You see it is hard to write on account of the censorship. Now you get busy and drop me a line; tell me how you are and how the town is progressing during my absence.

The following letters have been received by Thomas O'Donnell, of the smoke house from Coshocton boys in France.

Somewhere in France.

Hello Tom:

Just a few lines Tom today. Here is a paper we get over in Paris.

How are all the boys? Give them my best. I would like to see you all again. But I suppose it will be some time. Drop me a line Tom and let me know how old Coshocton is coming along and if you can send me a few cigarets I will send you the money for them.

Answer soon.

Your old friend,
HARRY KING.

Co. I 166 U. S. Inf., 42 Div. 83 Brigade, A. E. F.

Somewhere in France.

Hello Tom:

Well Tom I am well and getting along alright. I suppose the big store is going on. Fortune is still clerking for you. I heard he gets up in the morning since he is married.

I am in France now having a good time sure. I have not found any of the Coshocton boys yet and can't hear where they are.

Well Tom this is some ride over here but I didn't get sick on the water. Am with my old bunch yet, the same one that was at Camp Sherman, it is some bunch.

I was out for a walk last Sunday, we were in three cities. We get all we want to eat here and a good place to sleep, that is all anyone wants.

Well Tom this is the first time we have had a rest since we left Camp Sherman. Take care of the old town till I get back. Tell Colopy "hello" and all the rest the same.

Goodby.
CHARLES A. MILLER.

Casual Co. 5, A. P. O. 726, A. E. F.

Select Your Corset

As you choose your gown, for its graceful, fashionable lines. You make your choice doubly safe and certain of lasting satisfaction when you select

AMERICAN LADY CORSETS

We have a big stock at prices from $1.25 to $3.00.

Gem
THE WOMEN'S STORE

COSHOCTON-CO. BOY WRITES A POEM IN CAMP

The following poem was written and submitted for publication by Private C. O. Guthrie, Co. A. 112 Ammunition train, Camp Sheridan, Montgomery, Ala.

Me and Partner Joe.

We were working in a coal mine,
Me and my partner Joe;
We heard our country calling,
He says, "Pal, it's time to go."

Now we were not the only two
Who were really physically fit,
But men around that coal mine
Were a darned hard thing to git.

But to the recruiting station
We went and signed our names,
Hoping to fight for our nation
And to win for ourselves fame.

We're the only two from that whole town
Who went and volunteered
While all our slacker buddies
Laughed at us and sneered.

They thot they were patriotic,
But as everybody knows
All they do for their country
Is wear flags upon their clothes.

But some of them have gone since—
The draft got them, I guess,
We give them all the honor due
In spite of all their jests.

But when this war is over
And back to our homes we go,
The whole town will be proud of us,
Who? Me and my partner Joe.

TWO KILLED IN A DERAILMENT

(International News Service)

SHARON, PA., APRIL 27.—Two men were killed when a Pennsylvania engine and several freight cars were derailed near here early today.

The dead are:

Engineer William Strott, 30, of Harbor Ridge, Pa.; Brakeman Jack Snyder, of Cincinnati.

HOT WATER THE BEST LIVER AND BOWEL MEDICINE

Says glass of hot water before breakfast washes poisons from system.

Physicians the world over recommend the inside bath, claiming this is of vastly more importance than outside cleanliness, because the skin pores do not absorb impurities into the blood, causing ill health, while the pores in the ten yards of bowels do.

Men and women are urged to drink each morning, before breakfast a glass of hot water with a teaspoonful of limestone phosphate in it, as a harmless means of helping to wash from the stomach, liver, kidneys and bowels the previous day's indigestible material, poisons, sour bile and toxins; thus cleansing, sweetening and purifying the entire alimentary canal before putting more food into the stomach.

Just as soap and hot water cleanse and freshen the skin, so hot water and limestone phosphate act on the eliminative organs.

Those who wake up with bad breath, coated tongue, nasty taste or have a dull, aching head, sallow complexion, acid stomach; others who are subject to bilious attacks or constipation, should obtain a quarter pound of limestone phosphate at the drug store. This will cost very little but is sufficient to demonstrate the value of inside bathing. Those who continue it each morning are assured of pronounced results, both in regard to health and appearance.

COUNTY GIRLS WILL CAN FOR THEIR COUNTRY

Coshocton county girls are going to do "their best" this summer at home to help win the war by canning, drying, and preserving food. Uncle Sam, domestic science specialists of the Ohio State University, and the entire county school system will back them.

L. C. Shaw, county superintendent of schools, and his co-workers are organizing the girls of the county into food clubs. Any girl in the county between the ages of 10 and 18 may join. Monthly instruction sheets prepared by home economics specialists of the Ohio State University will be furnished. Two personal visits for the purpose of giving demonstrations will be made by these same workers. The canning and drying of foods according to the latest and most practical methods will be taken up at one of these demonstrations. The other will be given over to the baking of war breads. The expenses for this work are taken care of by federal and state appropriations.

All who may enroll will have an opportunity of making an exhibit at the county fair and of competing for a number of valuable prizes. The first prize will be a trip to Columbus for the Farmers' Week program at the Ohio State University, January 27-31, 1919. All expenses on the trip will be paid by the Coshocton County Agricultural society.

Herbert Hoover, national food administrator, says that joining a food club is one of the best ways for a girl to give a practical demonstration of her patriotism.

Applications for enrollment may be made to L. C. Shaw county superintendent of schools, or to W. H. Palmer, the Ohio State University, Columbus.

MUCH FUEL SAVED ON ST. RAILWAYS

(International News Service)

COLUMBUS, O., APRIL 28.—Extension of the "skip-stop" system of street car service to all Ohio cities of 20,000 population or over, as a war measure to save fuel is planned by the National Fuel Administration according to announcement made here today. Details of the plan were discussed at a conference here between C. F. Mayer, acting state fuel administrator, and Clarence Renshaw, of Washington, assistant in the conservation department, national fuel administration headquarters.

Three Ohio cities have adopted the plan since the war began, Cincinnati saving 10,000 tons a year, Toledo over 7,000 tons and Columbus about 4,000 tons as a result. The plan has been in successful operation in Cleveland for five years.

Glenn and John Matz, of Akron, are spending the week-end in Coshocton.

TAKE SALTS FOR THE KIDNEYS IF YOUR BACK HURTS

We Should Drink Lots of Water and Eat Less Meat, Says Noted Authority on Kidney Disorders

Recommends a Spoonful of Jad Salts In Glass of Water Before Breakfast to Stimulate Kidneys and Eliminate the Uric Acid

Uric acid in meat excites the kidneys, they become overworked, get sluggish, ache, and feel like lumps of lead. The urine becomes cloudy, the bladder is irritated, and you may be obliged to seek relief two or three times during the night. When the kidneys clog you must help them flush off the body's urinous waste or you'll be a real sick person shortly. At first you feel a dull misery in the kidney region, you suffer from backache, sick headache, dizziness, stomach gets sour, tongue coated and you feel rheumatic twinges when the weather is bad.

Eat less meat, drink lots of water; also get from any pharmacist four ounces of Jad Salts; take a tablespoonful in a glass of water before breakfast for a few days and your kidneys will then act fine. This famous salts is made from the acid of grapes and lemon juice, combined with lithia, and has been used for generations to clean clogged kidneys and stimulate them to normal activity, also to neutralize the acids in urine, so it no longer is a source of irritation, thus ending bladder weakness.

Jad Salts is inexpensive, cannot injure, makes a delightful effervescent lithia-water drink which everyone should take now and then to keep the kidneys clean and active. Druggists here say they sell lots of Jad Salts to folks who believe in overcoming kidney trouble while it is only trouble.

FAMINE IN GLASS EYES IMMINENT AS RESULT OF SHORTAGE OF GLASS BLOWERS

DENVER, COLO., APRIL 27.—Wanted: Skilled glass blowers who can make glass eyes.

There are only three persons in the United States who make glass eyes, according to Aaron Kohler, one of the three, who has his shop in Denver.

At the beginning of the world war, one person out of every 200 in the world wore a glas seye, Kohler declares. Since the war the ratio has increased, and Kohler doesn't attempt to say what the proportion is today. But he does say the demand is so far in excess of the supply that it will be a generation before "the trade" has caught up with its orders. And, inasmuch as the average "life" of a glass eye is only one year, the situation is really alarming.

Glass eye making is an art practised mostly in Europe.

DENEATH STAMP WAS MESSAGE—"THEY HAVE CUT OUT MY TONGUE"

AUBURN, NEB., APRIL 27.—Just before Dr. Wilkie, a well-known physician of this city, went to war he told relatives that if he was ever captured by the Germans he would communicate with them, and that they must look under the postage stamp to get the real conditions if harm befell him.

A few days ago the family received a letter from him, written from a German prison camp. It was the stereotyped message, saying he was well, etc. Much of it was deleted by the censor.

Kansas Woman's Christian Temperance Union will erect a drinking fountain here near the Union Station as a memorial to the late Carrie Nation. The State association has voted $1,000 to be devoted to that purpose.

The City Commissioners have agreed to accept the fountain in the name of the city, and to maintain the water supply. It was in this city that Mrs. Nation began her nation-wide campaign of saloon smashing, many years ago.

DRINKING FOUNT TO BE CARRIE NATION MEMORIAL

(International News Service)

WICHITA, KAN., APRIL 27.—The Kansas Woman's Christian Temperance Union here was laid aside until some one remembered what the doctor had said about a message under the stamp. The stamp was carefully removed. Under it he had writte nthese words:

"They have cut out my tongue."

Sixth St. Theatre

Monday April 29th

America's Greatest Colored Show

THE SMARTER SET

—Formerly The Smart Set—

Headed by SALEM TUTT WHITNEY and J. HOMER TUTT

Presenting MY PEOPLE

In Music and Mirth of a Race
Every New and Ahead of the Times

PRICES; 25-35-50-75c

SEATS NOW ON SALE AT BOX OFFICE

PLANT LIME

Car Just Arrived——Order Quick

Coshocton Lumber Co.

BOTH PHONES 394

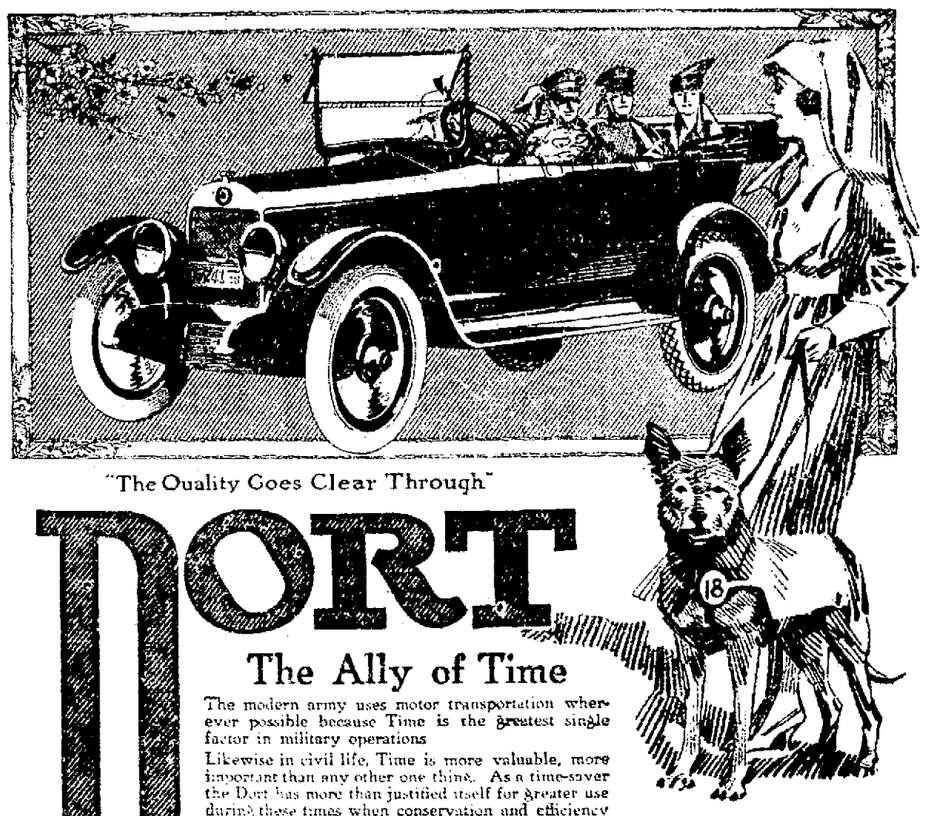

"The Quality Goes Clear Through"

DORT

The Ally of Time

The modern army uses motor transportation wherever possible because Time is the greatest single factor in military operations

Likewise in civil life, Time is more valuable, more important than any other one thing. As a time-saver the Dort has more than justified itself for greater use during these times when conservation and efficiency are imperative.

The Dort is thrifty in tires, fuel and oil because it is of conservative size carries no excess weight, and is built for service without waste. One does not need to save a great deal of time in a year to pay for a Dort Car—nor a great deal of time in a week to pay for its small weekly upkeep. The 1918 Dort Models are particularly smart, handsome cars, comfortable, simple, readily handled and easily cared for.

Open Cars
Touring - $865
Roadster - $865

Fourseason Cars
Sedanet - $1000
Sedan - $1265
Coupe - $1265

All prices F. O. B. Flint, Mich.

DORT MOTOR CAR CO.
Flint, Mich.

Wagner & Workman, Warsaw, O.

Fourseason Cars: The Dort Sedan, Coupe and Sedanet enjoy great popularity among those seeking in a car the space-saving, utility and comfort at a low price.

FOURSEASON CARS

PROBLEMS OF TRUCK TRAFFIC COME BEFORE MOTORISTS' MEET

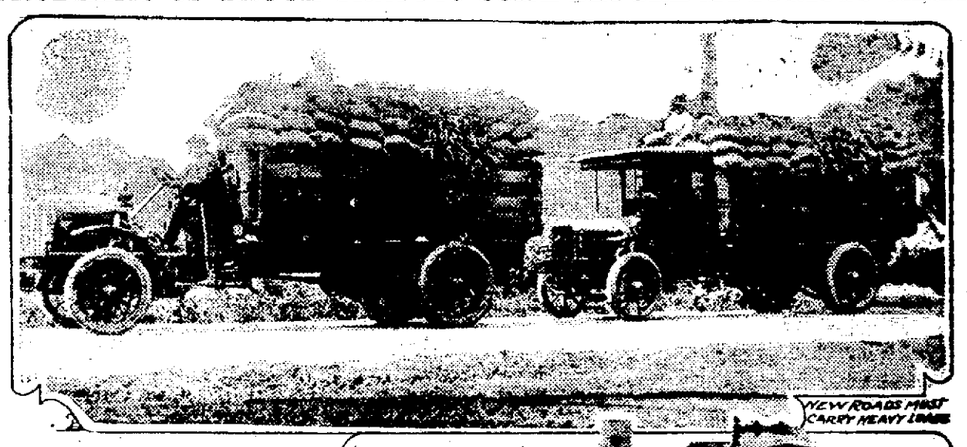

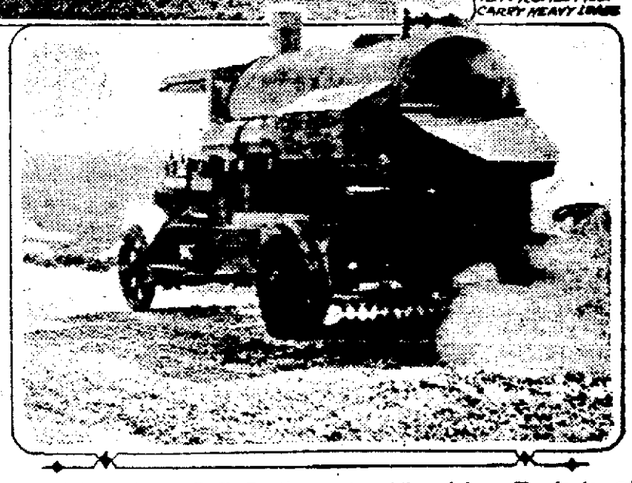

Problems arising from the great increase in truck traffic will come before the convention of the Ohio State Automobile Association to be held at Lima May 3.

With the truck not only come to stay, but steadily increasing in use for inter-city transportation, there arise new questions of highway construction and maintenance and regulation of the traffic itself. At the same time automobile club officials realize the regulations must be such as to encourage motor transportation to relieve the over-burdened railroads. This transportation and traffic problem will be considered in all its phases at the convention.

Business sessions will occupy the morning and afternoon of convention day. For the evening the traditional banquet which customarily closes conventions has been abandoned in favor of a meeting of a more patriotic and inspirational character. This is expected to be more in keeping with the times than an elaborate feast.

President R. R. Scott, Toledo, has appointed the following committee to take charge of that feature: Frank Colucci, Lima; F. F. Bentley, Warren; Charles C. Janes, Columbus; Fred H. Caley, Cleveland, and Albert H. Miller, Toledo.

The convention will be attended by representatives from more than 40 automobile clubs. Hundreds will make the trip by automobile instead of by railroad, the convention having been set for a later date than usual so that roads would be in condition to make motor travel practicable.

Read for Profit CLASS ADS Use for Results

THE COSHOCTON TRIBUNE and Times-Age

CLASSIFIED ADVERTISING

CLASSIFIED RATES
Cash with Order.

Minimum charge 25 cents for maximum number of 25 words.

Three times (25 words or less) 25c (Additional words 1 cent each)

Six times (25 words or less)...50c (Additional words 2 cents each)

PHONE YOUR WANT ADS TO
Citizens—B-234.
Bell—143.

LOST AND FOUND

BLACK LEATHER pocketbook, lost—New: containing currency and change Saturday evening. Reward for return to Tribune office.

PAIR OF GLASSES, lost—Gold nose piece and bi-fogle lense. Finder return to C. K. Clemens at Eureka Laundry. Reward.

FEMALE HELP WANTED

GIRL, wanted—For general housework in small family. Inquire 14 S. 4th St. Mrs. McDonald.

WOMEN, wanted—Full time salary $24 selling guaranteed hosiery to wearer 50c an hour spare time. Big Spring business. Experience unnecessary. Guaranteed Mills, Norristown, Pa.

WANTED — Housekeeper. Inquire Lewis McClain, Third and Chestnut, Coshocton, Ohio.

WOMEN, wanted full time salary $24 selling guaranteed hosiery to wearer 50c an hour spare time. Big Spring business. Experience unnecessary. International Mills, Norristown, Pa.

MATRON for Country Club. Must be experienced housekeeper and thoroughly competent in preparation of meals. Good salary and opportunity for additional earnings. See or telephone D. G. Gayle, office American Art Works.

MALE HELP WANTED

SINGLE MAN, wanted to work on farm for eight months; good wages. Must be experienced. Apply to B. O. Stingel, Coshocton Route 1. Bell phone 130—2.

WANTED — Carpenters for interior finishing. New U. S. Post Office.

COOK, wanted—At Coshocton Coffee Kitchen, 115 S. 6th street; must be good pie baker. Good wages.

ROOM AND BOARDING

FURNISHED ROOM, downstairs, for rent—Corner Second and alnut Sts. Good location. Call Bel lphone 161.

628 WALNUT STREET furnished apartment, for rent—Bath and all modern conveniences. Also Toledo electric scales and McCray refrigerator for sale. A. C Nichols.

CITY PROPERTY FOR SALE

FIVE ROOM HOUSE, for sale or rent—with bath, cit ywater and gas. Inquire 466-B Citizens phone, Thomas McDermott.

CORNER 11th AND EAST MAIN STS—Five room house, for sale. Inquire G. W. Mohler.

POULTRY AND PET STOCK

GOOD FIVE YEAR old work horse, for sale, weighing 1300. Set of good chain harness, one two horse. Brown cultivator. Arthur Caton, Coshocton R. F. O. No. 6.

8 HEAD OF GOOD young cattle, for sale: 4 red and 4 roan. W. E. Foster, Fresno, Ohio, R. F. D. 3.

FAMILY BROKE HORSE, for sale—Sorrel, six years old and a good one. Roy Singer, Warsaw, O.

IF YOU want size and laying qualities in White Leghorns, we have the eggs. Glenn E. Smith, Citz. phone 771-B. H. B. Smith, Citz. 377-C, McClain Ave.

WANTED TO BUY

WANTED to buy good fat butcher cattle. Highest market price paid. George H. Gutting, Meat Market, Both phones 488.

SHERRETTS FARM SOLD.

The O. N. Sherretts farm near Metham was sold by the sheriff Saturday to Harvey Speck, of Newark, for the sum of $3200 for the foreclosure of a mortgage. The farm was appraised at $3900.

FLOODS IN INDIANA.

EVANSVILLE, IND., APRIL 27.—Farmers in bottom lands along White River were forced from their homes today when the river, swollen by excessive rains, passed the danger line. Heavy damage is feared.

SERVICE ANNOUNCEMENTS

Eyes Examined
Glasses Fitted
For Careful Service
See
The BURNS OPTICAL CO.

MISCELLANEOUS FOR SALE

OVERLAND ROADSTER, for sale—In excellent order, and good tires. A bargain if sold at once. Inquire Wagner's Garage, Schaich Alley.

NEW ROW BOAT, for sale—Inquire Mrs. Frank Mueller, 369 S. 2nd St.

LAWN MOWER and a one-man cross cut saw, for sale. Inquire at 1414 East Walnut. Citz. phone B-685.

TWO ROLL-TOP desks, for sale—At reasonable price. Citizens phone 196.

OLIVER NO. 5 Typewriter, for sale—In fine condition. Equipped with back spacer. A bargain at $22. Robert Foster, Nellie, Ohio.

JUST RECEIVED shipment of extra good mine ponies, 40 to 48 inches; good blocks and young. M. E. Wright, 909 S. 7th street. Citz. phone 185-A.

HARRIS TYPEWRITER, for sale—Used but a few times. Owner gone to army. Russell Kreider, Orchard Heights, Roscoe, O.

HOUSEHOLD GOOD for sale. Apply at 611 Pine street, between South Lawn and Seventh, evenings after 4:30. Miss Sarah Lee.

BUSH AND LANE PIANO for sale. Good as new. Will sell cheap if sold before Monday. Inquire at 652 Main, or call Bell 66.

DROPHEAD SINGER SEWING MACHINE for sale. Perfect running order, $12.50. Also one at $22.50 and new ones at the old prices. Singer Store, 111 South Sixth street, Coshocton, Ohio.

SHARPLESS SEPARATOR SPOUT lost in Walhonding about two weeks ago. Finder please leave at P. J. Fox's Hardware store, Walhonding, Ohio.

TWO THOROBRED Red Polled bull calves for sale—Age 6 and 8 months; good ones. Geo. L. Smith, Coshocton Rt. 5, Bell phone.

$750 DUNBAR POPCORN and peanut wagon for sale at Coshocton; fine condition, steam engine, electric lights, rubber tires. Season just starting—bargain if sold at once. William Rowson, 2104 Sdiney St., S. S., Pittsburg, Pa.

SPECIAL NOTICES

COSHOCTON COFFEE KITCHEN, 115 S. 6th street, open day and night; home cooked meals and lunches; quick service; everything clean and up to date. Everything to eat in plain view; you can see just what you want.

HAVE YOUR GO-CARTS rubber tired at A. L. Matthews Undertaking and Picture Framing Rooms, 612 Main street.

IF YOU WANT a nice mirror call at A. L. Matthews Undertaking and Picture Framing Rooms, 612 Main street.

U. S. GOVERNMENT wants thousands of clerks at Washington, immediately for war preparatory work. $100 month. Quick increase. Men, women, 18 or over. 7 hour days. 30 days vacation. Easy clerical work. Common education sufficient. Your country needs you. Help her and live in Washington during these stirring war times. Write immediately for free list position open, Franklin Institute Dep't., 349 D., Rochester, N. Y.

FARMERS — Attention! — Sweet Cream wanted. Highest price paid. The J. L. Dickerson Creamery & Produce Co.

DAY AND NIGHT TAXI SERVICE — Two closed cars. All calls answered promptly. Country trips reasonable. Bell phone 210, Citz. phone 547. McConnell Motor Car Co., Third St. Garage, Coshocton, O.

NOTICE TO HORSEMEN

I will have for the coming season besides Tirator (the Baltic horse) Nero the Geo. Stephorn Stallion, that is the horse that I formerly owned, bred by Issac Norris. I need not describe this horse a she is well known in this community. I wish to say to my patrons coming from the north that we now have our new bridge across Wills Creek, which will make it more convenient to my place. J. H. Laurence, Newcomerstown, Ohio, Route 3

MISS FREDERICKSON IMPROVED.

Miss Mary Frederickson, daughter of Mr. and Mrs. C. R. Frederickson, of South Fourth street, who has been seriously ill in Columbus for the last few days, was considerably improved Saturday evening, according to word received by her father.

Miss Frederickson is a student at Columbus School for Girls. Mrs. Frederickson has been with her daughter since Wednesday.

BUSINESS ANNOUNCEMENTS

WHEN YOU WANT A GOOD TOOL BUY A KEEN KUTTER
We Have Them
BUTLER'S GROCERY,
Cooperdale, Ohio.

For
Hemstitching
Embroidery Supplies
Yarns
Crochet Cottons
Go to
The Artcraft Store
SELBY BUILDING

Have Your Eyes Examined Every Two Years.

By doing this and changing the lenses of your glasses, if examination proves it necessary, you will experience sight satisfaction to a ripe old age.

OTIS G. MORSE
OPTOMETRIST & OPTICIAN
COSHOCTON, OHIO
Citizen's Phone No. 835-A

Just Received

A car of Peerless Wire Fencing, Farm Gates, Garden and Poultry Fence. Lawn Fence and Barb Wire. Call us on the Citizens phone and get our prices. They are right.

Butler & Huff
COOPERDALE, O.

AUTOMOBILES AND ACCESSORIES

AUTO TIRE REPAIR SHOP
Double Tread Puncture Proof Tires—we make them for your from your old ones. Don't throw away your worn tires or sell them for junk.
Brings us two tires, one rim-cut and one tread-worn, and we will rebuild and sew them into one tire that will be good for thousands of miles at a triffling cost.
All kinds of Tire Vulcanizing done.
WARNER HAY, Prop.
Second Door from Post Office

HOUSES FOR RENT

NEAR FIRE STATION, six room house, for rent—Now vacant. McConnell and Karr.

5 ROOM HOUSE, for rent—Modern, centrally located. Possession May 1. Inquire Dr. Marshall, 709 Main St.

1021 KENILWORTH AVE., six room house, for rent or sale—Possession at once. Inquire 333 McClain Ave., or call Citizen phone 368-B.

THE PLAIN'S.

Mrs. Nathniel Cox and sons Wilbur and Dale and daughter Mable spent Sunday afternoon with Mrs. Harold Marquand.

Mrs. Mary Corder is visiting her son Horace Corder.

August Holdsworth was shopping in Adams Mills Wednesday evening.

Mrs. Joseph Balo and Carrie Balo and Mrs Harold Marquand spent Wednesday with Mrs. W. T Marquand.

Ralph Holdsworth shopped in Coshocton Wednesday.

Miss Lela Marquand and sister, Helen spent Wednesday at their home here..

Mr. and Mrs. Sheldon Newcome, Mr. and Mrs. Chester Newcome spent Sunday at the Chaney home at Frazeysburg.

Ira Mills spent Thursday in Coshocton.

Miss Grace McVicker and Mildred Balo called on Lillian Marquand Sunday

Mr. and Mrs. Jesse Mills spent Saturday and Sunday with Mr. and Mrs. William Lacy on Dresden route 4.

W. T. Marquand and daughter, Helen shopped in Coshocton Tuesday.

Mr. and Mrs. Charles Meredith had as their guests Sunday Mr. and Mrs Ben Cox and children and Ralph Holdsworth.

Several from here attended the entertainment given by the T. H. S. glee club Tuesday evening

Burgess Holt called on Golda Holdsworth Wednesday evening

Miss Golda Holdsworth called on Mrs. Ben Cox Thursday evening.

Mrs Lizzie Balo called on Mrs. Anna Marquand Thursday evening.

SUPERIOR TO COPAIBA & INJECTIONS
SANTAL CAPSULES MIDY
RELIEVES IN 24 HOURS

WAR BOARD TO TAKE UP THE PAPER STRIKE

(International News Service)

WASHINGTON, APRIL 27.—Impressed with the seriousness of the situation the National War Labor Board will take up at its meeting Monday the threatened nation-wide strike of papermill workers, it was announced this afternoon.

It was also announced that P. T. Dodge, president of the International Paper Company, representing the employers, and J. T. Carey, preisdent of the International Mill Workers, and J. P. Budke, president of the Sulphite and Pulp Paper Workers, will sit with the board.

Presidents of the news print paper manufacturing companies of the country as well as heads of the brotherhoods of paper makers, steam fitters and stationery engineers have been called to Washington by Wm. B. Colver, member of the federal trade commission, for a conference Tuesday.

The commission, which is now considering a just price for news print paper will lay before the men the result of its inquiry so far and urge upon the men that they return to work under the present wage scale and remain there until the commission finally fixes the price of paper.

The conferees will be asked to sign an agreement that after the commission fixes the price of paper any increase will be retroactive from May 1.

REAL ESTATE TRANSFERS.

Mabel W. Johnson et. al. to Frank J. Henderson et. ux. part out lot 167 Coshocton $1.

M. H. Swan et. al. to J. W. Johnson, lots 29-30, Coshocton $1.

Wilson S. Norris to Thomas S. Sharpless, 98.82 a. Bedford tp., $1.

Almira S. Parkhill et. al. to Arthur L. Loos et. ux. pt. lot 113, $1.

J. W. Miler et. al. to Annie Sturtz, 1023 a. Franklin tp., $1.

Anna M. Parkhill to J. N. Wolf 103.75 acres Keene tp. $1.

Jacob Richards et. ux. to Chas. A. Stone, 1-2 lot 90 Coshocton $1.

Anna S. Kerr et. al. to Allen W. Cox et. al. lot 1760 Coshocton $1.

Robert Laughlin (Guardian) to D. L. Hughes 154 1-4 acres New Castle tp., $6000.

Joseph Rine to A. B. Green et. ux. 20 acres Pipe tp., $350.

James G. Davis et ux. to Edward H. Watts pt lot 12-13 Conesville $1.

A. C. Hedge et. ux. to Albert C. Kaser, land Roscoe, $1.

E. O. Rodehaver et. ux. to Melvin Barret, lot 44-45 Nellie, $1500.

Garnetta D. Stairner et. al. to Clark Severns lot 241 Tuscarawas tp. $1.

Earl S. Cullison, sheriff, to Ella H. Davis, 123 acres Bethlehem tp., $3620

Susannah A. Geese et. ux. to Trustees of Reform church, 169 rods Adams tp., $1200.

Kennel H. Zellars to Frank M. Foster et. ux. 118.92 acres Lafayette, $1.

Frank M. Foster to Kennel H. Zellars lot 1034 Coshocton, $1.

Asa C. Williams et. ux. executors to S. M. Snyder, lot 1236 Coshocton, $125.

Seth M. Snyder et. ux. to Coshocton Glass Co. lot 1236 Coshocton, $1.

Kathern E. Given et. al. to Coshocton Glass Co. lot 1238 Coshocton $1.

Garfield Griffith et. ux. to Wm. J. Wheeler lot 23-24 Conesville, $1.

Frank Daugherty et. ux. to Henry Young 91.86 acres Oxford $1.

Caroline B. Dawson to John McDonald, .432 acres Franklin tp. $1.

J. Q. Adams et ux. to Jesse Cox, lot 25 Conesville $1.

George Kirk to George W. Leavengood, lot 105 C. Lewisville $1.

David Frazee et. ux. to Minnie Frazee 90 acres Tiverton tp., $3500.

John H. Page et. ux to Emma Hachenbracht, lot 91 W. Lafayette $140.

Ralph H. Wheeler admr. to Allen McCoy, 15 acres Jackson tp., und 1-2 $457.50.

Ralph H. Wheeler admr. to Allen McCoy, 15 acres Jackson tp., und. 1-2 $457.50.

W. M. CARR, Recorder.

VOLUNTEERS WILL SOON "GO OVER"

(International News Service)

COLUMBUS, O., APRIL 27.—Enlisting of volunteers for the division of military railways was stopped today by the Ohio war council on orders of the secretary of war.

Eight hundred Ohioans who applied have been inducted into service.

Less than 50 of the five hundred Ohioans wanted for service in tank regiments have volunteered. Men accepted will be sent to camp at Gettysburg, Penna., immediately. It is expected they will be in France within fifty days after reaching Gettysburg. The call is for machine shops, tractor drivers, bench machinists, cooks, blacksmiths and auto mechanics.

CATHOLIC MEET CANCELLED

EVANSVILLE, IND., APRIL 27.—Because of war conditions the annual meeting of St. Joseph's Catholic Societies of Indiana, scheduled to be held here May 19, 20 and 21, was cancelled today. More than 500 delegates had been expected.

BASEBALL

NATIONAL LEAGUE.

Clubs	Won	Lost	Pct
New York	9	1	.900
Philadelphia	8	2	.800
Chicago	6	3	.667
Cincinnati	5	4	.556
Pittsburg	4	4	.500
St Louis	2	6	.250
Boston	2	8	.200
Brooklyn	1	9	.100

AMERICAN LEAGUE.

Clubs.	Won.	Lost	Pct.
Boston	10	2	.833
Cleveland	6	2	.750
Chicago	2	2	.500
New York	5	7	.416
Detroit	2	3	.400
Washington	4	6	.400
Philadelphia	3	7	.300
St. Louis	2	5	.285

GAMES TODAY

National League—
Pittsburg at Chicago.
St. Louis at Cincinnati
American League—
Chicago at St Louis.
Cleveland at Detroit.

YESTERDAY'S RESULTS.

National League—
Philadelphia, 4; Boston, 1.
New York, 3; Brooklyn, 5.
Cincinnati, 4; Pittsburg, 2.
St Louis, 1; Chicago, 5, (12 innings)
American League—
Cleveland, 3; Detroit, 2, (11 innings)
Chicago-St Louis—Rain
Boston, 4; Philadelphia, 1
Washington, 1; New York, 2.

Grange

JACKSON

Following is the program to given by the Jackson Grange, May 2, 1918:
Opening Song ..... Grange
Roll Call.... What I Am Doing to Answer the Call of My Country for Food
Recitation ..... Edith Shaw
Reading ..... Brother Cullison
Song, "Battle Cry of Freedom"..... By Grange
Recitation, "New Style Patriot"..... Florence Hooker
Reading, "The Farmer's Ideal Wife" ..... Russell Shaw
Music ..... Ethel McCoy
Discussion ..... By Brothers
Best plans of co-operation among neighbors for harvesting to offset the decrease in man power.
Song ..... Bessie Cullison
Discussion ..... By Sisters
Which is a greatest nuisance in the yard and garden: a pup, flock of chickens, or little pigs.
Closing Song

MILL CREEK VALLEY

The following program will be given by Mill Creek Valley Grange Wednesday evening, May 1, 1918:
Song ..... By Grange
Roll Call
Recitation ..... Bernice Martin
Discussion..N. Bechtol and B. J. Lower
Best plan of co-operation among neighbors for harvesting to offset the decrease in man power.
Song
Recitation ..... Clyde Lower
Readings .....
Mrs. Lester Lower and Fern Parkhill
Discussion ..... Blair Parkhill
Prices of farm products in the light of cost of production.

MARINES THINK GEN. PERSHING IS JUST RIGHT

ATLANTA, GA., APRIL 28.—"Believe me, there isn't a Marine in France who wouldn't go thru hell for General Pershing."

This is the grim and laconic manner in which the "Soldiers of the Sea" pay tribute to the American leader, according to a letter Mrs. W. M. Walton of this city received from her son, James, who is a member of the corps now fighting in France.

General Pershing has frequently praised the Marines on various inspection tours and has thereby endeared himself to the men of that service.

"Square-heads" are what the Marines call the Germans, writes Private Walton who wears a sniper's medal.

SIX GERMANS INTERNED IN DAYTON JAIL

(International News Service)

CINCINNATI, O., APRIL 27.—The six German alien enemies arrested last night at a meeting in North Cincinnati Turner Hall charged with violating permits given them to pass thru restricted districts, will be sent to Dayton jail this evening and interned, pending action of the department of justice.

Latest Markets

LIVE STOCK MARKETS

CLEVELAND

CLEVELAND, O., APRIL 27.—CATTLE—Receipts 300 head; market is slow.

CALVES—Receipts 150 head; market slow, top $14.00.

calves	$13.50@$14.00
Fair to good	12.50@ 13.00

SHEEP AND LAMBS—Receipts 500 head; market slow, top $18.25.

HOGS—Receipts 2000 head; market steady, 10c up.

Yorkers	$18.10
Mixed	18.00
Heavies	18.00
Mediums	18.00
Pigs	18.10
Roughs	16.75
Stags	13.75

CHICAGO

UNION STOCKYARDS, CHICAGO, APRIL 27.—HOGS—Receipts 9,000; markets 10@15c up.

Mixed and butchers	$16.85@17.75
Good and heavy	16.00@17.45
Rough heavy	16.00@16.50
Light	17.15@17.75
Pigs	13.25@17.35
Bulk	17.10@17.65

CATTLE—Receipts 1500 head; market steady.

Beeves	$10.10@17.35
Cows and heifers	6.75@13.80
Stockers and feeders	825@12.15
Calves	7.50@13.50

SHEEP—Receipts 3000 head; market weak.

Native and Western	$13.00@17.15
Lambs	16.00@21.40

PITTSBURGH

PITTSBURG, PA., APRIL 27.—CATTLE—Supply light; market steady.

Choice	$15.00@15.75
Prime	15.00@15.75
Good	15.00@15.50
Tidy butchers	14.50@15.00
Fair	13.00@14.00
Common	13.00@14.00
Common to good fat bulls	9.00@13.00
Common to good fat cows	8.00@12.50
Heifers	10.00@13.00
Fresh cows and Springers	$60@110
Veal calves	14.50

SHEEP AND LAMBS—Supply light, market steady.

Prime wethers	$14.65
Good mixed	12.00@13.00
Fair mixed	10.50@11.50
Culls and common	6.00@ 8.00
Spring lambs	18.00

HOGS—Receipts 10 double decks; market steady.

Prime heavy hogs	$17.50@17.60
Mediums	18.25@18.40
Heavy Yorkers	18.25@18.40
Light Yorkers	18.25@18.40
Pigs	18.25@18.40
Roughs	12.50@16.00
Stags	12.50@16.00

EAST BUFFALO

EAST BUFFALO, APRIL 26.—CATTLE—Receipts 650; market slow.

Prime Steers	$16.00@$16.75
Butcher Grades	5.00@ 14.50

CALVES—Receipts 2,250; markets active.

Cull to Choice	5.00@ 15.50

SHEEP AND LAMBS—Receipts 2,400; markets active.

Choice Lambs	22.00@ 22.25
Cull to Fair	18.00@21.75
Yearlings	15.00@ 17.00
Sheep	5.00@ 15.50

HOGS—Receipts 6,100; market active.

Yorkers	18.15@ 18.55
Pigs	18.85
Mixed	18.15@ 18.25
Heavy	18.00@ 13.15
Roughs	16.00@ 16.25
Stags	13.00@ 13.50

TOLEDO GRAIN

TOLEDO, O., APRIL 27.—CLOSE—CORN—No. 3, yellow 1.60; No. 3, mixed 1 55; No. 3, white 1.65.

OATS—Standard, white 89¼; No. 3, white 87 3-4@883-4; No. 4, white 86 3-4@87 3-4; sample white 81 3-4@86 3-4.

RYE—No. 2, 2.37.

CLOVERSEED—Prime cash 18.40; October 15.30.

ALSIKE—Prime, cash 15.20.

TIMOTHY—Old, prime, cash 3.80; new 3.85; April 3.85; old Sept. 4.50; Oct. 4 30.

CHICAGO GRAIN

CHICAGO, ILLS., APRIL 27.—CORN opened ¼ lower; oats unchanged, and provisions opened lower

OPENING—
CORN—July 1.52 7-8 to 1.52½
OATS—May 83 7-8 to 83 3-4; July 74 5-8
LARD—July 25.17.
RIBS—July 23 06.

British Will Fall Back In Ypres Sector

LONDON, APRIL 27.—"Ypres could be held despite the loss of Kemmel Hill, but our tenure of it would be costly and precarious," said the chancellor today in commenting upon the Flanders battle.

"A further withdrawal in the Ypres area may be advisable."

The Telegraph said: "The possession of English channel ports by the enemy would not end the war. However, it would make our task by land and sea far more intricate and costly in both life and treasure."

DR. SHEPPARD AT LOCAL CHURCH

Dr C. E. Sheppard of Dresden, will speak at the M. P. church Sunday morning and evening. "The Forward Movement" work of the denomination will be presented. An invitation is extended to all.

LOCAL QUOTATIONS

LOCAL GRAIN and FEED

(Corrected by Hanley Milling Co.)
We are paying today:

	Per 100 lbs.	Per Bu.
Wheat	$3.50	$2.10
Corn	2.00	1.40
Oats	2.30	.75

We are selling retail today:

Flour, per bbl.	$12.40
Flour, per ¼ bbl.	3.10
Flour, per 1-8 bbl.	1.55
Meal, yellow, bolted, per cwt.	6.00
Bran, in purchasers' bags	2.00
Middlings, in purchasers' bags	2.20
Screenings	3.00
Oats	1.00
Chops	3.50
Cracked Corn	5.00
Oil Meal	3.25
A-No. 1 Salt, bbl.	2.00
Tankage	5.00
Corn	1.75

POULTRY

(Corrected by Charles E. Lorens)
Wholesale

Ducks(colored	.20
Ducks, white	.20
Geese	.20
Turkeys	.20
Chickens	.23
Roosters, young	.23
Roosters, old	.14

Retail

Geese	.25
Turkeys, alive	.35
Ducks	.25
Chickens	.28
Roosters, young	.23
Roosters, old	.18

SEED MARKET

(Corrected by Charles E. Lorens)
Selling Price

Alfalfa	$13.50
Blue Grass	3.50
Orchard Grass	3.85
Mammoth Clover	20.00
Fancy Medium	19.50
Prime Medium	19.00
Alsike	18.00
White Sweet	18.50
Yellow Sweet	6.00
Timothy	4.00
Soy Beans	5.25
Rape Seed, per lb.	.15

THOMSON FEED STORE
Buying Price

Straw (new)	$ 9.00
Loose Hay (new)	22.00
Bailed Hay	23.00

Selling Price

Salt, 100-lb sack	$ 1.10
Timothy	4.00

PRODUCE

(Corrected Daily by Overholt & Craig Grocery)
Wholesale Prices

Butter	$ .38
Eggs	.32
Country Lard	.25

Retail Prices

Butter	$ .45
Creamery Butter	.50
Eggs	.37
Lard	.25
Honey, per lb.	.25
Sugar, per lb.	.09
Onions, lb.	.06

Stock Market

NEW YORK, N. Y., APRIL 27.—The stock market was unfavorably influenced by the character of the war news at the opening today and nearly all the important issues showed losses in the first fifteen minutes ranging from fractions to around two points.

Steel common indicated the general market that stock declining 1¼ to 94. Other steel industrials were in most cases down 1 point and the specialties were pressed for sale at even larger concessions

Industrial Alcohol yielded 1 3-4 to 122 and Distillers' sold off 1 point to 49 3-8. The copper stocks were also influenced b ythe poor showing made in the statement of the Utah Copper Company, that stock falling 1 3-8 to 78¼ and Inspiration sold down ½ to 51 5-8.

Baldwin Locomotive was without support falling 2 1-8 to 78 3-4, and Marine preferred dropped one point to 85 7-8.

The railroad stocks were heavy with Reading falling 1 7-8 to 79 1-8. Corn products declined 7-8 to 37 7-8.

Liberty 3½'s continued in good demand selling at 99.30, while the 4's were traded in at 96 72

CLEVELAND PRODUCE

CLEVELAND, O., APRIL 27.—PRODUCE—BUTTER—Creamery extra in tubs 45½@46; pound prints 46½@47; firsts 41½@42; seconds 39@40; packing stock 32@33.

OLEOMARGARINE—First grade 30@31; nut 26½@27½.

EGGS—Fresh, 35½

LIVE POULTRY Chickens, 32@34; old roosters 20@22

POTATOES—Old, 1 60; per 100 lbs; Hastings 5 00@5 00 a barrel

JURY DISAGREES.

(International News Service)

NEW YORK, N. Y., APRIL 27.—The jury which has been considering the case of editors of the Masses, a radical publication, charged with conspiracy to discourage enlistment, reported it had been unable to reach a verdict and was discharged shortly before noon today. It had been out nearly forty two hours.

Judge Hand ordered a new trial to follow that of Jeremiah O'Leary, which is set for May 20.

The jury stood ten to two for conviction, the two members alone holding out for forty-two hours against the majority

The defendants—Max Eastman, editor of the Masses C. Merrill Rogers, business manager, and Art Young cartoonist, were ordered held in $5,000 bail for the new trial

Try a Tribune Want Ad.

NEWSPAPER ARCHIVES.COM

NOTICE!—All School Children Be Present at Big Free Show Monday at 4 P. M.

UTAHNA Theatre MONDAY Matinee and Night Read This

You saw "The Fighting Trail" smash all previous serials. Then you saw "Vengeance and the Woman" beat even "The Fighting Trail" in Thrills and Action. NOW SEE

The WOMAN IN THE WEB

VITAGRAPH'S Marvelous Photo Serial of Melodramatic Adventure

Adventure—Intrigue—Mystery—Vengeance!

Yes, and love—a love strong enough to break the web woven about a woman by her untiring foes—these are the elements that go into the making of "The Woman in the Web," the most unusual serial ever screened.

And its hero is a bold, dashing American—a care-free, two-fisted son of Liberty—its heroine a woman worth fighting for—and it fairly bristles with action—now in the windswept outdoors, with mad, mad riding and daring feats of brawn and nerve—now in luxurious New York drawing rooms. It abounds in thrills.

ESCAPES FROM DIZZY HEIGHTS!

across human bridges—formed by the throbbing bodies of their faithful friends, wild leaps for safety, races against death.

These are but a few of the adventures in the very first sensational episode of this new Vitagraph super-serial.

And you, Mr. Patron, you'll get excited over these episode endings—even after you have gone through the tremendous episode climaxes of "The Fighting Trail" and "Vengeance—and the Woman."

SEE IT AT THE UTAHNA MONDAY

In Addition
WM. S. HART
—IN—
"SATAN'S MEN"
A Great Western Drama
Also Big V Comedy

SAVING AT HOME WAR SINEWS FOR OUR ARMY ABROAD

Marcosson Back From Front Urges All Americans to Become Joint Partners.

THRIFT A NECESSITY

If We Fail to Exert Our Might in France We Will Have to Fight Here.

By Isaac F. Marcosson.
(International News Service)

(Mr. Marcosson has been on every European battle front and has interviewed the leading statesmen and war leaders of all the allied countries. He was in Russia during the revolution and has written several books on the war.)

We have been at war more than a year; we have sent an army overseas, we have shed our blood on the battle fields of France, yet the whole American people have not become partners in the great enterprise; first, for the reason that they have no acute realization of what it all means; second, because the majority of them have as yet no intimate personal stake in the struggle.

When you read of millions of fighting men in the European armies and of billions of dollars being poured out on the red altar, you are apt to lose sight of the large part that small things play in the conflict. Yet the whole stupendous effort is made possible by the sum of small units.

Just as the war is being won by the private soldier, so must the cost be defrayed by the private coin. The vast treasure recruited from a comparatively few people will not be so potent a factor in determining the result as the money of the masses. In other words, the quarter that you put into a thrift stamp is like the drop of water that makes the rushing rivulet or the grain of sand that builds up the mighty shore.

Money Alone Will Not Win.

But it is not merely money that the nation must have to win this fight. Wars are fought and won by men and materials—men on the firing line, men back of the firing line, and men in the industries back home producing the things the fighting men consume.

This stream of materials—the product of the labor of millions of workers on the farms, in the factories, and in the shipyards—can not be poured across the Atlantic in the enormous volume needed to make our strength felt in France, unless all of us here at home reduce our personal consumption of labor and materials, and thus give the government a large store to draw upon.

As the Secretary of the Treasury has so well expressed it: "We must work and save as never before in our history. We must increase our output and reduce our domestic consumption of all necessary products, in order that there may be a great, increasing volume of war materials going forward to our armies and the allies who are fighting side by side with us. As the people reduce their personal consumption, they will be enabled to finance the war by lending their savings to the government, while at the same time they help themselves by increasing their personal resources and income. In other words, it is possible to transmute one's economies into a specific obligation of the government, and each one who saves is able to know that his economy is producing a concrete result advantageous to himself, of benefit to his government, and a direct contribution to the winning of the war."

War is the Nation's Business.

I have ranged the far-flung European firing line that stretches from Russia by way of France down into Italy. I have seen at first hand the hideous results of German aggression. It is written in gashed landscapes, in ravaged cities, in despoiled churches, and in outraged peoples. Every quarter that you invest in a Thrift Stamp or a War Savings Certificate is just one tiny antidote for these gaping wounds of war, just one more bit of strength for the right arm that will avenge them.

War has become a stupendous business, and it is America's business today to win the war. The price of freedom, as fought for on the battle fields of Europe, is nothing more or less than infinite but organized toil, knit by sacrifice, fed by fire, and driven by a colossal energy. Whether dedicated to war or peace, business needs capital. When you buy a Thrift Stamp you automatically become an active shareholder in this greatest of all undertakings, whose product is security for all posterity and whose dividend will be freedom.

One real measure of patriotism lies in the pocketbook. Not every man can fight, but every man and every woman and every child can invest in war securities when they are bought within the reach of the humblest worker. A nation is not completely at war until it has spilled its blood and poured out its money—not the blood or the money of a few, but the sacrifice and the savings of the many.

The Children Are Partners.

When you have seen England and France in the travail of war you realize that these nations have been reborn. With that rebirth has come the kindling sense that all wealth is inert unless dedicated to victory. In England, for example, practically every third child that you see has some sort of financial interest in the war. It not only inspires patriotism, but impresses the high aim and purpose of the great struggle.

If every man, woman, and child living under the protection of the American flag would save and buy just one 25-cent Thrift Stamp it would give the United States government more than $25,000,000. Here you get some idea of the scope and meaning of thrift. These huge reservoirs of small savings set up the bulwark of any nation.

This war has its compensations no less constructive than those of peace. It will not only rid the world of predatory Prussianism, which is a menace to the international peace of mind so long as it flourishes, but it is likewise impressing the invaluable lesson of thrift.

This thrift idea lies at the very root of all personal and national prosperity. You have one beneficent result of war savings in the fact that the latest report of the superintendent of banking for New York state shows that nearly 42,000 new savings accounts were opened during 1917. This increase is entirely due to the campaign for the sale of war securities. War savings means peace saving. The thrift idea will stick.

Must Be Won There or Here.

Our people must realize that if the war is not won in Europe it must be fought out on our shores. The submarine, the aeroplane, and the Zeppelin have shattered England's illusion that a magnificent isolation is a natural defense, while the exploits of the U-53 off the coast of Nantucket proved that our own coast is not immune from the raider.

Self-preservation is the first law of patriotism, and this is a war of self-preservation. It is our war just as much as it is the war of England, France, Italy, and Belgium. When we entered we were simply taking up arms in defense of our own liberties. It is a war of democracy for democracy, and this means that it is every man's war. It will not be every man's war, however, until every American has proved his participation in it in some concrete way.

A real democracy of wealth, which means the people's savings, must turn the tide. If you can not fight, you can save. If you can not save much, then save little. The letters "W. S. S." stand for War Savings Stamps. If we mobilize our savings and employ them for war purposes, they will also mean We Shall Succeed.

NOTICE!

Willard Storage Battery Service Station

has just received a large shipment of new

STORAGE BATTERIES

We Have a Battery for Your Car

All Makes Storage Batteries Repaired, Recharged and Replaced.

GUY R. TARNEY

Harry Tarney, Mgr. 236 Main Street

PASTIME MONDAY TUESDAY

The Spirit of the Red Cross

A Motion Picture By James Montgomery Flagg

THE AMERICAN RED CROSS

Full to the Brim With Cheers and Tears—Each True American Wants to See It!

In Addition
MONDAY ONLY
Beautiful Screen Star
Olive Thomas
in Her Latest Triumph Play
"Betty Fakes a Hand"

Added Attraction
TUESDAY
Alice Joyce and Marc MacDermontt in
"An Alabaster Box"
The Story of a Village of Hate

SOCIALISTS OF DUAL MONARCHY PLAN BIG SHOW

(International News Service)

ZURICH, APRIL 27.—University students will join in the general labor strike in Hungary on May 1, when the Socialists will make a national demonstration, according to information from the frontier.

There will be parades, and public gatherings.

It is expected that a general demand for peace will be voiced throut the dual monarchy on the May Day demonstration.

Archbishop Ireland Is Improving

ST. PAUL, MINN., APRIL 27.—Archbishop John Ireland, who is ill at his home here, was slightly improved today, according to his physicians. The distinguished patient, however, shows only slight rallying powers and his illness still continues very serious.

STRAW HAT SUPPLY SHORT

(International News Service)

NEW HAVEN, CONN., April 27.—Manufacturers of straw hats in this state declare that the supply of the famous summer "lid" will be short this summer. The scarcity is due to the inability of manufacturers of straw hats to obtain substitutes for certain brands which have been imported in the past from China, Japan and other foreign countries.

RED CROSS FILM IS COMING HERE

"The Spirit of the Red Cross," a picture show depicting the work which the Red Cross is doing for soldiers in France, written by James Montgomery Flagg, will be shown at the Pastime Theatre, Monday and Tuesday. The work done in the canteens, the trenches and the hospitals, as well as when the boys are on the march, is shown in this film, which is released today.

"The Spirit of the Red Cross" will be shown in picture houses all over the country during the month of May, in connection with the Red Cross campaign to be launched in the near future.

COAL HOLDINGS IN RICH FIELD CHANGE HANDS

UNIONTOWN, PA., APRIL 27.—The immense coal holdings of J. V. Thompson, in southwestern Pennsylvania, and West Virginia, have been sold to the National City company, a holding company for the National City Bank, of New York, for $21,000,000. Official announcement of the consummation of the sale was received here today.

The unsecured creditors will receive $5,000,000 for claims amounting to $12,000,000.

REINERT IS NAMED.

COLUMBUS, O., APRIL 27.—Appointment of Dr. Edward Reinert, of Columbus, as Republican member of the state board of administration, succeeding the late T. E. Davey, of Youngstown, whose death occurred here recently, was announced by Governor Cox today.

For Electrical Work of all kinds call C. A. Brode, Geldel Building.

Try a Tribune Want Ad.

Wall paper for every room in the house at Page & Lorenz.

TAR AND FEATHER VICTIM INSISTS HE BOUGHT BONDS.

(International News Service)

VICKSBURG, MISS., APRIL 27.—Wearing a coat of tar and feathers, William A. Hunter, aged sixty-eight, a planter living across the Mississippi river from Vicksburg, arrived here and complained to Federal authorities that his neighbors had accused him of disloyalty and had treated him to tar and feathers. He told the authorities one of the charges brot against him was that he would not buy liberty bonds. He explained that recently while at his old home at Williamsport, Ind., he had invested $5,000, all his savings, in second Liberty Loan bonds and consequently could not invest in the Third Liberty bonds.

Subscribe for The Tribune.

NOTICE

Complying with the desire of Union Labor, and to be fair with them, the following groceries and meat markets will be closed every Thursday afternoon, from 12 o'clock:

E. W. Latier & Son
Conley Meat Market
Moore & Co.
Olinger Bros.
Longstreth Grocery
Lear Grocery Co.
Arcade Grocery
Hahn Grocery Co.
E. E. Reamer, (both stores)
H. B. Sanders
New Idea Meat Market
Barcroft Grocery
Central Market & Grocery Co.
Coshocton Grocery
Gamble Grocery
Gutting Meat Market
Wm. West Meat Market
H. H. Roller
Martin Meat Market
Howard Parrish Meat & Groceries
Weaver's Grocery
Richcreek & Trego
Stevenson's Grocery
Johnson & Thresh
Overholt & Craig
Griffith Grocery
Central Grocery

My Name Is Dubbelbilt

I'm a new idea in Knicker Suits for Boys—backed by a Six Months' Guarantee of Service.

I've double knees, seat and elbows—my pockets are double stitched—and my every seam is reinforced to stand the strain of work and play.

I'm made from the famous "Cravenetted" Walcloth Fabrics—and my linings are specially woven to last. If I show a rip, hole or tear, my makers will repair me without cost to you.

My patterns are fresh and bright—and I'm tailored just as smartly as a college freshman's togs.

Come round and make my acquaintance today. Remember—my name is DUBBELBILT—my price,

$8.75

The Lynde Clothing Co.

AT LAST! You Have Been Waiting For

One Hour

Sequel to "Three Weeks"

It Will Please You

MYSTIC

MONDAY and TUESDAY

Matinee and Night

Wednesday and Thursday—*Madge Kennedy in "Nearly Married"*